



**COMMUNITY  
DEVELOPMENT  
DEPARTMENT**  
SERVING THE  
CITIES OF  
GARDEN CITY  
HOLCOMB  
AND  
FINNEY COUNTY  
620-276-1170

**INSPECTIONS**  
620-276-1120  
[inspection@garden-city.org](mailto:inspection@garden-city.org)

**CODE  
ENFORCEMENT**  
620-276-1120  
[code@garden-city.org](mailto:code@garden-city.org)

**PLANNING AND  
ZONING**  
620-276-1170  
[planning@garden-city.org](mailto:planning@garden-city.org)

**CITY ADMINISTRATIVE  
CENTER**  
301 N. 8<sup>TH</sup>  
P.O. BOX 499  
GARDEN CITY, KS  
67846-0499  
620.276.1170  
FAX 620.276.1173  
[www.garden-city.org](http://www.garden-city.org)

## MEMORANDUM

**DATE:** August 6, 2009  
**TO:** Governing Body  
**FROM:** Kaleb Kentner, Planning & Community Development Director  
**Cc:** Matt Allen  
**RE:** Petition Results and Update

---

The review of the petition has taken over two weeks and approximately 60 hours to transcribe and create maps. I would like to thank the contributions of staff from Service and Finance, Engineering, Administration, and GIS for their assistance. Without their assistance we would not have been able to accomplish this task in a timely manner.

You will find an attached copy of the submitted petition, an excel file of the petition and a map showing the location of the individuals who signed the petition. We did this to enhance the value of the grassroots initiative and its impact on those persons (FEMA and on Congressional Delegation) who can still make a positive impact on this situation.

The following is a breakdown of the petition:

Total number of people that signed petition - 2280  
Total number of addresses that were located – 2050  
Total number of addresses that were not located – 230  
Total number of duplicate addresses (from number of addresses that were located) – 421  
Total number of properties – 1692  
Total number of properties that are in a flood zone – 324

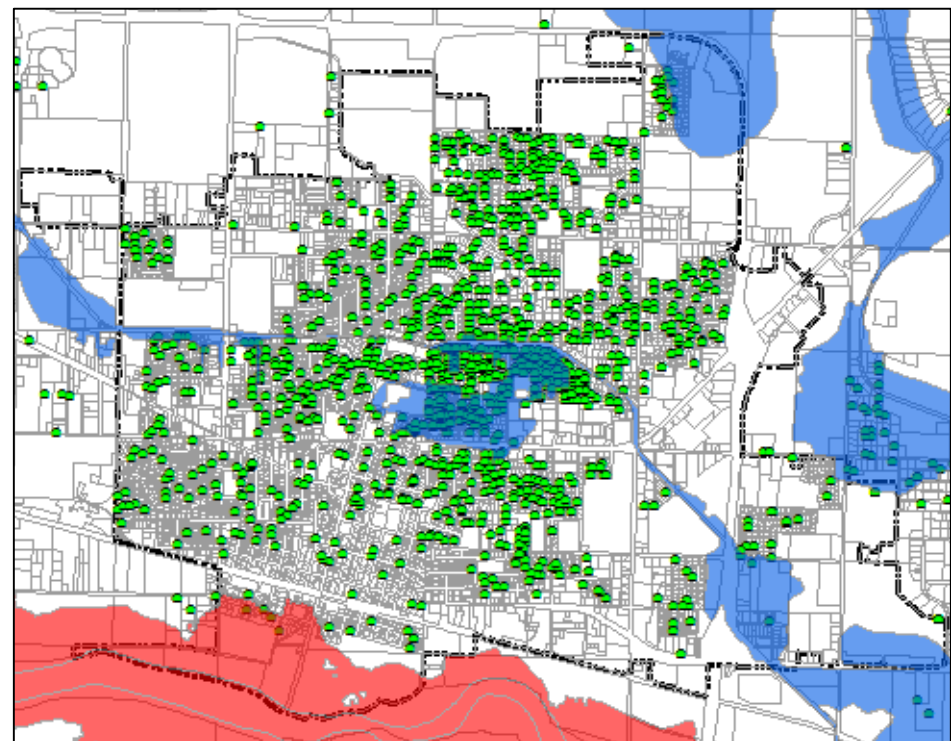
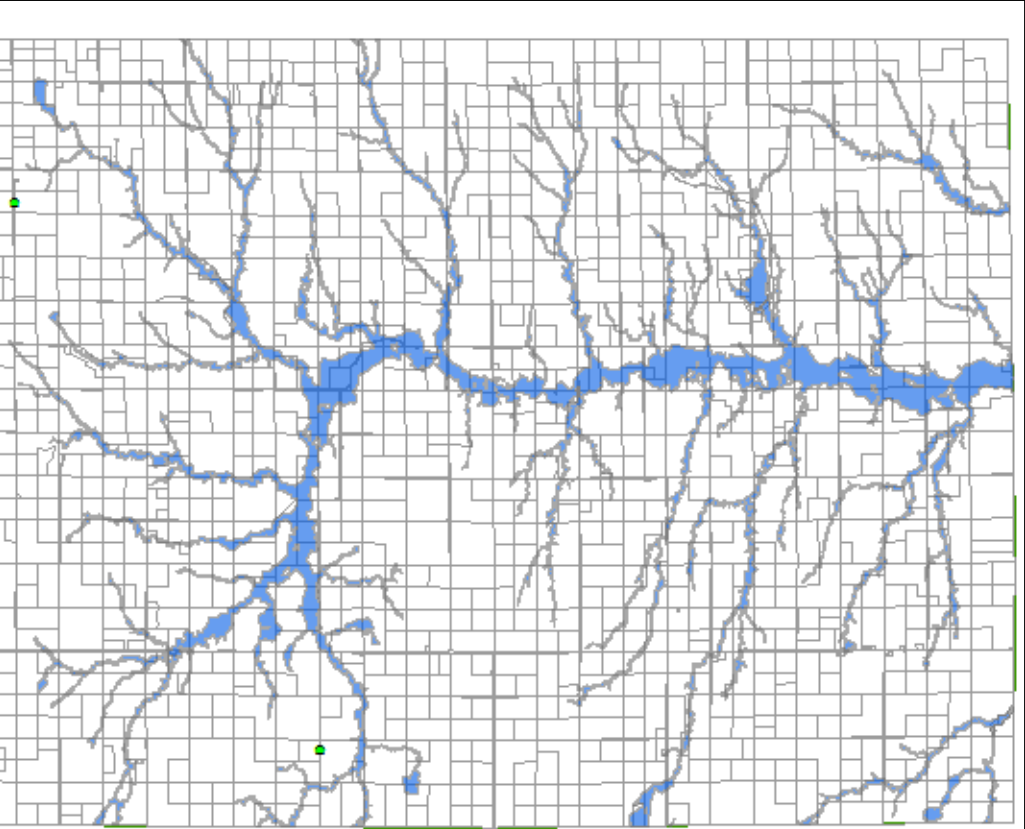
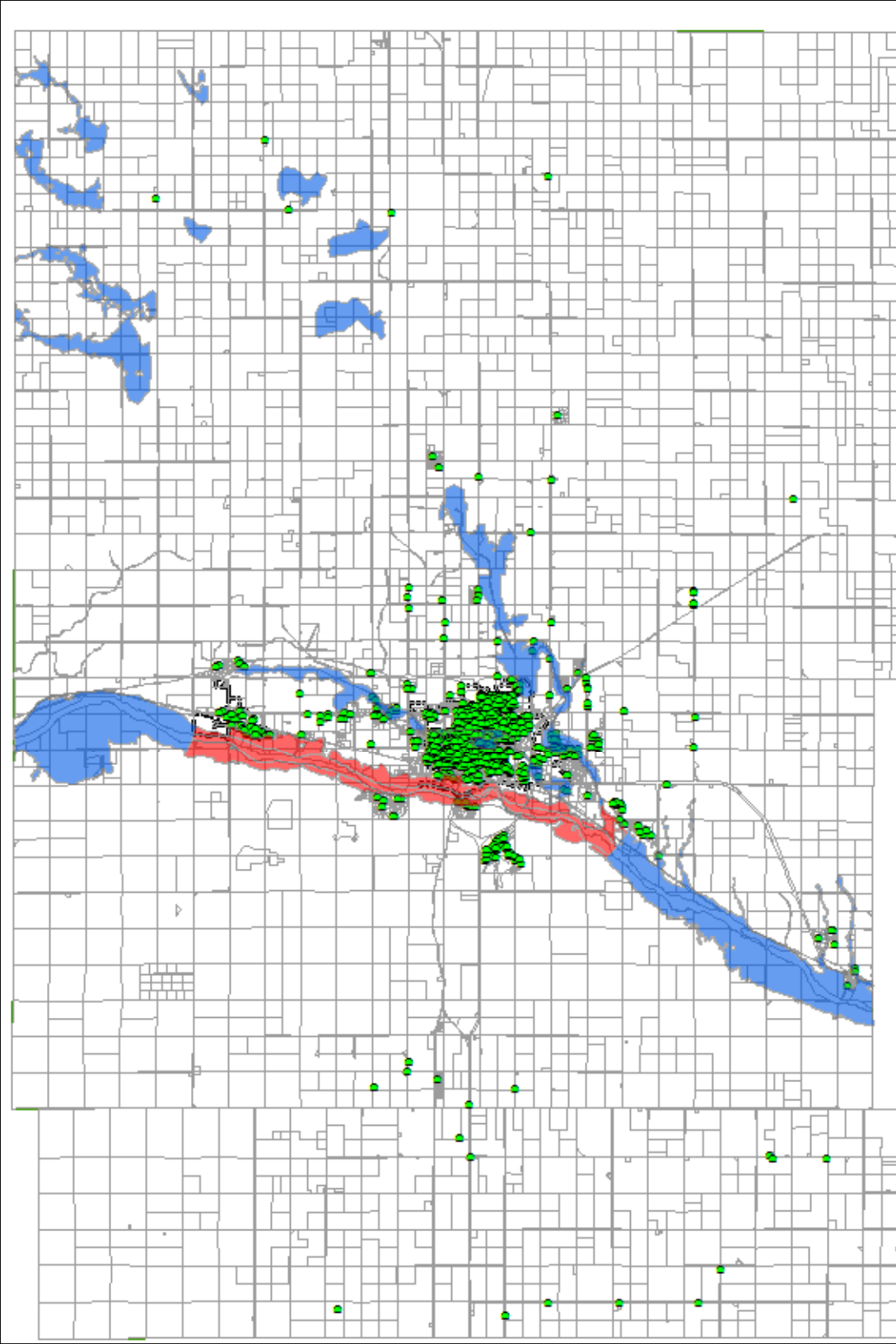

# FEMA PETITIONS

<b>NAME</b>	<b>ADDRESS</b>	<b>PHONE</b>
ROBERT L. COLLINS	1707 JANICE LN	620 - 275 - 6790
LEO HANNEMAN	1722 OLD MANOR	620 - 512 - 2286
THOMAS WALKER	2113 CENTER # 2	620 - 276 - 6744
EDWARD W. SMITH	818 KENSINGTON BLVD	620 - 276 - 3643
BURB MULLEN	2308 E. FAIR	620 - 275 - 7845
MICK HUNTER	1017 CENTER	620 - 272 - 7277
JACK JUST	1016 N. FIRST	620 - 276 - 3009
MIKE WADE	2323 N. 7TH	620 - 276 - 8769
IRV STEPHENS	2113 CENTER	620 - 276 - 3759
LOUISE HOYT	1714 PRAIRIE PARKLN	620 - 276 - 3578
CLAREME KATE	2119 N. CAMPUS DR.	620 - 275 - 4300
LO DEVKYRICKS	1903 FLEMING	620 - 275 - 4210
AL LORHOVIER	2311 N. 16TH	620 - 275 - 6730
NAME UNKNOWN	5330 N.16TH RD	620 - 275 - 6974
DUANE WEST	1702 JAIME LANE	620 - 276 - 6754
DANIEL RIVERA	4101 E HWY 50 #590	620 - 937 - 0402
THOMAS TALM	4101 E HWY 50 #156	620 - 276 - 4080
JULIE JONES, PRISCILLA JONES	4101 E HWY 50 #77	620 - 521 - 5332
OFELIA SOTELO	4101 E HWY 50 #43	620 - 271 - 9033
FORREST E. ROBERTSON	1709 JANICE LANE	620 - 271 - 0466
BARBARA A.ROBERTSON	1709 JANICE LANE	620 - 271 - 0466
DOROTHEA KLINE	1103 E. FAIR # 4	620 - 276 - 2735
PHYLLIS K WELLS	1711 JANICE LANE	620 - 260 - 7308
SHIRLEY TUNIS	2011 N. 6TH	620 - 276 - 7823
GINA NICHOLS	4340 LEANARD CR DR	620 - 276 - 3123
ROBIN NICHOLS	4340 LEANARD CR DR	620 - 276 - 3723
CASEY ALLEN	403 HUDSON ST	620 - 260 - 6648
BILL HELLE	2001 S ST	620 - 276 - 2730
KAY MOORMAN	918 LYLE AVE	620 - 290 - 5240
JENNEY MCCLURE	1904 B ST	620 - 272 - 9376
DORIAN A. LEIVE	1709 E. LAUREL ST # 6	812 - 325 - 2053
JESSICA HARMAN	206 E. HAMLIN	620 - 640 - 4628
JANETTE DUGAN	1601 E. JOHNSON	620 - 640 - 3228
TRACEY LAKINS	1604 JAN ST	620 - 640 - 5474
AMY HAINEMANN	3075 N JENNIE BARKER RD	620 - 276 - 3161
ADEL PARR	2305 A ST	620 - 275 - 2563
	950 N JENNIE BARKER # 99	620 - 290 - 6004
MICKEY	5910 N 3RD ST	620 - 276 - 3469
MEGAN SPEER	2906 TERRACE PLACE	620 - 260 - 9069
ALICE URTEAGA	2109 ARAPAHO	620 - 275 - 2715
GERI CABBAGE	1617 PIONER	620 - 275 - 2715
MARY A., MARTINEZ	2204 N 3RD	620 - 272 - 0685
KATE DIRKS	1508 COTTENTAIL	620 - 272 - 2088
ROSE WILL	320 N 11TH ST	620 - 276 - 2009
JORGAN PADILLA	1108 N 6TH	620 - 275 - 2009
CHRISTY SCHAEETER	2704 EAST ST	620 - 260 - 6613
SHERI SMITH	2824 SQUIRE P 1	620 - 272 - 1130
KAELLE HOGAN	2675 W. CACTUS	620 - 275 - 1664
ANNA LOPEZ	4060 NOACY AVE	620 - 805 - 5088

STACEY POWELL	2403 E. FAIR	620 - 260 - 6596
EMBER DORTCH	1512 E. LAURAL	620 - 275 - 4111
STEPHEN HEATOY	3310 YELLOWSTAR	620 - 275 - 0282
BENNY SMITH	2815 TERRACE PL # 8	620 - 290 - 0736
SCOTT POWELL	2403 E. FAIR	620 - 260 - 6597
MICHELLE BAIER	206 REDFORD DR	620 - 290 - 0659
ANNETTE CHANEY	707 E PRICEST	620 - 937 - 0719
KAREN MARTIN	535 DONNA AVE	620 - 275 - 8236
JOE CREEL	5665 N 16 MILE	620 - 271 - 9252
STARLA L RUSS	1709 E LAUREL # 4	620 - 272 - 0824
KEVIN ANNEN	2904 FLEMING #6B	815 - 793 - 5279
DEBRA K WEBER UNRUH	1628 CONKLING AVE	620 - 275 - 1284
DALE DAVORAK	2011 DENNISON	620 - 521 - 0740
KARINA UMANZOR	912 N TAYLOR	620 - 275 - 2354
MARIA L GOMEZ	1602 JAN ST	620 - 805 - 6301
SUSAN CRASE	2500 16 MILE RD	620 - 275 - 6016
KATIE HAHN	1405 PATS DR	620 - 272 - 0885
JESUS	515 N 12TH	620 - 276 - 2933
CLAUDIA PINON	2004 N MAIN	620 - 640 - 4523
PATSY FORT	5975 KOELHN AVE	620 - 275 - 9557
AMANDA GARRETT	1802 W JULIE ST	405 - 818 - 8464
SHELBY MCNUTT	2808 KRIS PLACE	620 - 275 - 4180
JESSE A BERNAL	1817 CHEROKEE RD	620 - 640 - 4380
DAVID E. SMITH	603 MULBERRY ST	620 - 640 - 8099
JOHN G REGIER	2008 APACHE	620 - 805 - 1990
PAUL M MARTINEZ	2204 N 3RD ST	620 - 272 - 0685
CLINT BROCK	1006 THERON	620 - 275 - 0817
ERIC BURROW	3865 QUARTERHORSE	620 - 277 - 5543
KEVIN D NYBERG	809 EVANS	602 - 275 - 2720
RICHARD DILLER	803 E BURNSIDE DR	620 - 276 - 4163
JOHNANNA BARDEN	1502 COTTENTAIL CT	620 - 276 - 8354
JAN BITIKOFER	2927 LORAIN PLACE	620 - 276 - 8879
STEPHANIE FARRELL	2606 E FAIR ST APT # 6	319 - 795 - 0258
DANA DODGE	1307 CONARD	620 - 937 - 1269
BECK TERRIQUEZ	2702 CHAINEY #2	620 - 805 - 1920
NANCEY MENDEZ	2119 MOHAWK DR	620 - 290 - 0581
DON MULLIN	805 JC ST	620 - 272 - 7163
JUAN NERI	1620 JAN ST	620 - 260 - 4927
ANTONIA LUISA IRAYRE	1907 CHESTERFIELD	620 - 276 - 7346
ROBERT LEWIS KIBLINGER	1202 LONG BLVD	620 - 276 - 8575
NEAL BACHMAN	511 N. 10TH ST	620 - 275 - 1306
SUE CORBETT	2910 SQUIRE	620 - 275 - 7621
ROBERT LINENBERGER	1720 B ST	620 - 805 - 2069
DREW THON	1206 LAUREL	620 - 640 - 5606
FLO BLEVINS	2606 W. MARY	620 - 276 - 8088
JUAN LOZOYA	1608 B ST	620 - 276 - 7985
JAMES MIRELES	1604 ANGUERS LANE	620 - 271 - 9871
KIP NICHOLS	4780 LEONARD CIRCL	620 - 260 - 7123
MONTE MOSOR	501 N. 12TH	620 - 275 - 0601
JOY SCHEOR	2501 LEE AVE	620 - 275 - 0033
TRACEY NEWEEL	1780 ANDOVER DR	620 - 276 - 3675
BILL W	2914 ST JAMES PL	620 - 275 - 8656

SABRINA ARTEAGA	712 W. FULTON	620 - 272 - 9070
ERIC SMITH	610 1ST ST	620 - 650 - 1123
SHANE CHAPMAN	6035 16 MILE RD	620 - 277 - 6472
LILLIAN GUTERREZ	2401 W. KS LOT 101	620 - 521 - 2251
SAVANNAH HORNUNG	1120 UP LAND RD	719 - 349 - 1233
JERRI BELTRAN	1809 AMIR CIRCLE	620 - 275 - 8909
TIM BELTRON	1203 W. CAMPBELL	620 - 272 - 0850
MANDI BELTRAN	1809 AMIR CIRCLE	620 - 290 - 0646
BRYAN IRSIK	2402 DEE AVE	620 - 290 - 3124
TED B	1206 NTH ST	620 - 276 - 8335
THERESA B	1208 NTH ST	620 - 276 - 8335
RICK WASINGER	907 JENNEY AVE	620 - 805 - 9111
YULIANA VARELA	2111 CHEROKEE	620 - 937 - 1444
MICHAEL GUADIAN	201 S 1ST	620 - 276 - 6753
FELISA GUADIAN	201 S 1ST	620 - 276 - 6753
JENNIFER LUNA	1717JANICE LANE	620 - 275 - 7605
RICHARD HERNANDEZ	2605 COACHMAN CN	620 - 276 - 7216
JEAN HERNANDEZ	265 COACHMAN CN	620 - 276 - 7216
CHRISTA MCKINNEY	2802 N MAIN	620 - 521 - 1174
CAROL DE LEON	507 CHESTERFIELD	620 - 287 - 0504
EMMA FREIMAN	708 ADA ST	620 - 272 - 0026
SHARON BRAIN	1402 MELS DR	620 - 276 - 7060
CHARLES V JR & OWINGS	3085 SAGEBRUSH	620 - 275 - 0429
ISABEL ELCHUDE	2921 LENAINE PL	620 - 275 - 9415
THERESE HARBRETT	2605 E. STENLY RD	620 - 272 - 9913
YOLANDA CORRAL	310 SANTA FE	620 - 277 - 2507
LINDA KOELZER	1755 T BONE DR	620 - 275 - 6216
LORITA FRANZ	1705 BLUFF ST	620 - 275 - 5649
MARI E. MORALES	703 N. FLEMINGST	620 - 276 - 3504
CARL THIEL	1704 OLIVE	620 - 275 - 2756
DAIERE THIEL	1704 W. OLIVE	620 - 275 - 2756
VERLE E & LITZENBERGER	1628 E. JOHNSON	620 - 276 - 7754
JILL HARUMGN	1302 LONG BLVD	620 - 275 - 8360
KELSEY GAMAND	1701 W. KANSAS	620 - 275 - 5140
ANNA M. WINDERS	706 E. JOHNSON	620 - 272 - 0542
LOYD MILLIGAN	705 E. JOHNSON	620 - 276 - 2754
LOUIS A. EVANS	804 JOHNSON	620 - 276 - 3940
JANE VANDERHOFF	805 E JOHNSON	620 - 275 - 4176
BRITNY DAWSON	603 E. JOHNSON	620 - 276 - 6370
GAYNE M. BEASLEY	603 E. JOHNSON	620 - 276 - 6370
SHANDRA WRIGHT	1717 PARKWOOD	620 - 290 - 1321
JOHN DAILY	914 EVANS	620 276 - 2834
NANCEY WARD	2011 CAMPUS DR	620 - 276 - 3369
WANDA HOLMES	2524 B ST	620 - 276 - 7927
KATHLEEN SCHEUCHZER	917 CENTER	620 - 276 - 7083
LINDA S. HINDE	105 E. PRICE	620 - 260 - 7201
NICOLE ODELL	6490 OLD POST RD	620 - 640 - 1884
KATHY HANCE	2003 CENTER ST	620 - 275 - 5341
ROBIN L. HERMAN	2104 CHEROKEE	620 - 276 - 2478
JYLE ROBERTS	1504 N 12TH	620 - 805 - 1973
JACQUI MINOR	302 CENTER ST	620 - 290 - 1464
LARRY WELLS	1607 N 10TH	620 - 272 - 9638

ORLYNNA SHMIDT	1511 JAN ST	620 - 272 - 9250
LARRY DEANA JOHNSTON	9675 S HWY 83	620 - 276 - 6397
ESTHER JOHNSTON	9675 S HWY 83	620 - 276 - 6397
SHELLEY MEIER	2390 W. ANNIE SCHEER RD	620 - 271 - 9692
MARK G. HINDE	105 E. PRICE	620 - 272 - 7716
JASON MEIER	2390 W. ANNIE SCHEER RD	620 - 271 - 9692
JUDY MAGGARD	38350E. SCHULMAN AVE	620 - 521 - 3008
JULIA PLANKENHORN	4805 LEONARD CIRCLE	620 - 276 - 4411
OURILETA WEST	1702 JANICE LANE	620 - 276 - 6754
JUDITH R. YOUNG	1050 JENNIE BARKER RD	620 - 316 - 8015
JUDY K. MARTIN	608 MAGNOLIA	620 - 260 - 6490
LEO MARTIN	608 MAGNOLIA	620 - 290 - 6066
PEARL L. WILSON	510 GARDON ST	620 - 272 - 9726
EDMUND C. BINNS	1831 N. KOSTER	620 - 275 - 1772
THAIS FRIEOUF	1831 N. KOSTER	620 - 275 - 1772
CARLENE SCHWEER	1710 GLENELLEN DR.	620 - 275 - 5988
CLIFFORD LIGHCAP	1710 GLENELLEN DR.	620 - 275 5988
DONA SCHWARTZ	816 FITZ	620 - 276 - 7484
GEROLD I. KEPPLER	405 W.CHESTNUT	
MIKE PERCIVAL	512 CHESTERFIELD	620 - 276 - 6344
TIMOTHY ALBERTSON	7485 LINDSAY	620 - 277 - 0208
STAN FANSHER	707 CENTER	620 - 275 - 8101
NARRENETTA FISHER	2913 WINDMILL DR.	620 - 276 - 7877
MARTHA RUDD	609 MAGNOLIA	620 - 276 - 6985
LAWRENCE L. SCHEUCHZEN	8435 S. RD 15	620 - 272 - 0935
ANDREW T. MELLONEZ	1303 E. JOHNSON ST	620 - 260 - 9327
JULINS APPELHAN	1003 E. WALNUT	620 - 287 - 0469
DEBBIE APPELHANS	1003 E. WALNUT	620 - 287 - 0469
ASLENE R. KOCHA	2010 ANDERSON DR.	620 - 260 - 9236
WALTER D. KOCHA	2010 ANDERSON DR.	620 - 260 - 9236
JOE MORALES	211 S. 10TH	620 - 521 - 8865
BARBARA SALINAS	709 N 2ND 8T #4	620 - 276 - 5705
ANNA MAE STOPPEL	1215 PARKWOOD	620 - 276 - 3164
JOYA L. GUEAY	1705 CENTER ST	620 - 275 - 1152
JOHN AMOS	2710 MENDERSON	620 - 276 - 8422
DELILEI AMOS	2710 MENDERSON	620 - 276 - 8422
TIM HAWKINS	2107 SUNFLOWER	620 - 275 - 1729
JAQUE HAWKINS	2107 SUNFLOWER	620 - 275 - 1729
JOHN VALLG	1308 E. JOHNSON	620 - 272 - 0408
MARIANNA REMSCHMER	2010 JUNIPER LN	620 - 275 - 2015
DAVID HOLDEN	807 FITZ ST	620 - 260 - 6329
CINDY HOLDEN	807 FITZ ST	620 - 260 - 6328
HELEN C	2812 SQUIRE PL	620 - 276 - 6861
STACIY HERBE	1213 RIDGEWOOD	620 - 290 - 3011
ROGER E. BRODEHAN	1850 N T BONE	620 - 272 - 6186
CAROLIN R. BRODEHAN	1850 N T BONE	620 - 272 - 6186
MT. ZIBN COGIC	4300 E. SCHULMAN	620 - 272 - 6186
JESUS AGUILERA	1606 JAN	620 - 276 - 7548
PAT BRIDGES	3120 N CAMPUS	620 - 276 - 8126
WILLIM BRIDGES	3120 N CAMPUS	620 - 276 - 8126
LEONA	611 MAGNOLLIA	620 - 276 - 2022
JON	1305 E. KANSAS	620 - 640 - 1999

BENNY SANDOVAL	1533 N 12TH	620 - 272 - 0369
MARTHA SANDOVAL	1533 N 12TH	620 - 272 - 0369
LORE SANDOVAL	1533 N 12TH	620 - 272 - 0369
TONDA TABOR	906 E. HAMLINE	620 - 275 - 0600
HAROLD S. NAAN	1408 N 12TH	620 - 276 - 2414
MIKE WALKER	1030 JENNIE BARKER RD	620 - 290 - 1617
FRED MEDINA	202 SPENCER	620 - 271 - 4743
ADOLFO ESPITIA	111 EMERSON	620 - 260 - 0199
ELAY ARCHULETA	1413 N CAMPBELL	620 - 276 - 427
RONALD PALACIO	1609 JULIE ST	620 - 290 - 91
LOUISLLE FERT	4625 N 83	620 - 260
LIZA DYER	2817 CLIFF PL	620 - 276 - 8105
STEPHANIE OLSON	2035 W. 6 MILE	620 - 271 - 1299
IRMA TERRAZAS	2224 W KANSAS # 56	620 - 521 - 8729
LESLIE SINCLAIR	1498 UPLAND RD	620 - 640 - 3663
BJ HAMLIN	1806 PATS DR	620 - 202 - 1302
ROBERT RAMOS	906 E HAMLINE	620 - 276 - 0602
SHARON FLYNN	613 SARAH	620 - 272 - 0995
ALVIN FLYNN	613 SARAH	620 - 272 - 0995
MATT TABOR	1417 W CAMPBELL	620 - 276 - 4226
ASHLEY TABOR	1417 W CAMPBELL	620 - 276 - 4226
SILVIA BENITEZ	1603 NEIL ST	620 - 260 - 4937
DANIEL LOPEZ	1303 BOOTS DR.	620 - 260 - 9884
WILLIAM WIDOWS	611 W. MARY	620 - 290 - 5219
FRANK WENDIER	1210 HATTIE	620 - 521 - 3120
LORENSA VIERA	208 S LYNCH	620 - 521 - 3120
LUKE COOLEY	302 E. FAIR	620 - 521 - 3120
ANN ADAMZ	2004 OLD MANOR	620 - 521 - 3120
R BRACK	2713 TAYLOR	620 - 521 - 3120
DAVID W K	3010 CRANE RE	620 - 275 - 5313
NAME UNKNOWN	1440 UPLAND RD	620 - 417 - 0966
DUANE H & OLSON	1305 HATTIE	620 - 275 - 0655
A & C RENTALS LLC	1706 CAMPBELL	620 - 275 - 0655
ELIZABETH TABOR	2906 WINDMILL DR.	620 - 277 - 5045
MIKE TABOR	2906 WINDMILL DR.	620 - 277 - 5045
JUSTICE BROCK V	1507 WILLOW LANE	620 - 937 - 0919
GIL & IMELDA OCHOA	2701 W MARY	620 - 271 - 0233
NAME UNKNOWN	4101 E. HWY 50 LOT 384	620 - 640 - 8798
TAYLOR SHAW	910 COWGILL DR	
MARY ANN BINNS	950 JENNIE BARKER RD	
CAROLINE KLAUS	611 W. JAYLN JONES RD	620 - 277 - 0380
ALBERT KLAUS	611 W. JAYLN JONES RD	620 - 277 - 0380
NAME UNKNOWN	HOLCOMB K.S	620 - 277 - 0218
NAME UNKNOWN	HOLCOMB K.S	620 - 277 - 0937
TONDA ANN TABOR	1111 W. MARY ST	
RODNEY BAIER	806 N 4TH	
NAME UNKNOWN	510 E. BURNSIDE DR.	
SHARON GLENN	3716 N	
STUART W & JOHNSON	1490 UPLAND	
NAME UNKNOWN	3319 VFW RD	
MARY F EMBERTON	1510 B ST	620 - 272 - 7041
EARNEST WEGNER	202 E. PROSPECT	

NAME UNKNOWN	3016 CRANE RD	
JON & CAROLYN HOERMAN	407 THOMPSON	
C NICHOLSON	907 E. JOHNSON	
JAMES A DAVIS	1408 E. JOHNSON	
MIGUEL R	1702 JULIE ST	
DAISEY C MARTIN	2607 N MAIN	
TERESO MEDRANO	624 N 13TH	
ALFREDO PENA	1806 KELLO ST	
J AUSTIN	1402 N 12TH	620 - 275 - 8042
POLLY AUSTIN	1402 N 12TH	620 - 275 - 8042
HAROLD WILLIAMS	1911 N 8TH	620 - 937 - 1681
LARREY	2323 TONIC AVE	620 - 276 - 3889
RAY LOYA	OLD MANOR	620 - 272 - 0150
CARLY AUSTIN	1402 N 12TH	
LEANN WOODS	608 N 11 ST	
ARTHUR & DORIS GREEN	6722 LYLE RD HOLCOMB	620 - 277 - 0173
TIMOTHY PETERS	6935 JOSS RD HOLCOMB	
NORMAN H & STAATS	3095 E. SHULMAN	620 - 290 - 7618
LARNEY B	950 JENNIE BARKER # 2	620 - 276 - 6388
MIKE M MALTON	2616 N 8TH	
STEVE & ANN BURGESS	2515 B ST	
DOWY	1706 MAGGIE ST APT 14	620 - 805 - 6409
GARDEN CITY CO-OP INC	2780 W. GAN RD	620 - 275 - 0612
SHIRLEY E	1511 JOHNSON	
CAROL	2908 ST JAMES	620 - 276 - 6089
RUSSELL	5825 N VFW	620 - 275 - 4031
TIM FOSTER	3310 PRIMROFE	620 - 290 - 7656
LEE PUYEAR	4100 E. HWY 50	620 - 521 - 5593
JON D MOUSER	305 OLD WELLER DR	620 - 277 - 2635
RAY SHIFFELBEIN	1910 ST JOHN ST	
A & C RENTALS LLC	2308 HERITAGE AVE APT 2	620 - 290 - 3524
MARCIA HUBER	2717 N CAMPUS DR	620 - 276 - 8604
BETT CEDILLO	3609 CHISHOLM CT	620 - 271 - 3465
KIRK WILSON	507 N 2ND	620 - 640 - 9117
SALVADOR DIEZ	2508 DEE AVE	
BILLY RAY HOBBS	2601 W.MARY # 315	
NAME UNKNOWN	2501 VFW RD	620 - 276 - 0550
BRIAN SCHIFFELSEIN	3160 N 8TH	620 - 271 - 3575
TIM WESLEY	3160 N 8TH	620 - 640 - 7041
GARETT	2902 N MAIN	620 - 872 - 1685
TERESA MONTELONGO	203 JEREMY	620 - 202 - 1171
ROBERT	2606 E. FAIR # 26	620 - 260 - 2489
TIM MANN	649 WHEATRIDGE RD	620- 276 - 7809
MARLIN DALE JR GUHR	2515 N MAIN	620 - 260 - 9389
TANYA MCWHITEY	302 E. PRICE	620 - 521 - 0396
JASON CRAWFORD	2008 ANTLER RIDGE	620 - 276 - 3518
NAME UNKNOWN	1016 EVANS	620 - 275 - 1902
LUS GIBBONS	4440 W. JONES	620 - 277 - 0383
LABRADOR APT LLC	605 E. LABRADOR	620 - 290 - 7145
TAMMIE MACIAS	1801 W. NEIL ST	620 - 805 - 4115
MARK STANDLEY	305 W. PROSPECT	620 - 275 - 7619
AMANDA ALTMAN	1117 11TH ST	



MICHELLE KARLE	708 W. HAMLIN	
GARETT AKERS	2902 N MAIN	
LEON JORDAN	3015 W. CRANE RD # 9	620 - 275 - 3151
KEVIN RICHMEIER		
LABRADOR APT LLC	605 LABRADOR APT # 106	
SPANIER CONSTRUCTION INC	218 PENNSLVANIA AVE	
INGRID LAWSON	2107 INDIGO AVE	620 - 937 - 2490
NANCY NANCE	2607 C ST	620 - 276 - 7813
HERB MACKERRIE	2607 C ST	620 - 276 - 7813
SHANDA WRIGHT	1717 PARKWOOD LN	620 - 290 - 1321
STEFANE PROCHT	1212 PARKWOOD LN	620 - 290 - 9526
IONA ROUSE	1717 PARKWOOD LN	620 - 640 - 8166
MOSES & ANITA OCHOA	1607 C ST	620 - 805 - 1925
CAROLYN KINNEY	606 CENTER	620 - 276 - 2926
PHILLIP BURGESS	1622 PIONEER RD	620 - 276 - 0637
CLAREACE KATZ	2119 CAMPUSE DR	620 - 275 - 4300
MIKE CALIHAN	2613 CARR	620 - 275 - 6498
JOHN CHAPPEL	3108 YELLOWSTAR	620 - 272 - 1816
BRIAN SHERWOOD	1004 N 2ND	620 - 275 - 4382
GEORGE OHMES	4055 E LAMONTE	620 - 276 - 8005
LARRY SMITH	755 DEER TRACK	620 - 275 - 7255
SCOTT KELLS	1805 E MASSIE	620 - 271 - 2265
LISA BRERRAMAN	2811 EL DORADO	620 - 805 - 1274
CHARLES MCGAUGHEY	1007 CENTER	620 - 272 - 0517
DANNA L JONES	716 CENTER	620 - 275 - 4155
JON HANSEN	1920 HARDING # 1	620 - 276 - 4108
WAYNE JOHNSON	902 NTH 4TH	620 - 275 - 6422
MICHAEL D. STRASSER	5895 N FINNEY COUNTY F	620 - 276 - 6164
RICHARD TITUS	614 WHEATRIDGE	620 - 276 - 7730
BOB BARNES	2014 NTH 6TH	620 - 271 - 7999
RON SQUIRE	2805 PEARLY JANE	620 - 275 - 0446
RON ALOMON	5725 NTH 83	620 - 276 - 8549
LOLA SQUARE	2805 PEARLY JONES	620 - 275 - 0446
DOROTHY E. OLOMON	5725 NTH 83	620 - 276 - 8549
RICK SCHWINDT	305 BARBER AVE	620 - 277 - 0353
TAVIA GARCIA	111 RYAN	620 - 290 - 3294
JOYCE M WHATLEY	1003 M.F. RD	620 - 276 - 2238
RAYMOND J. CRISIS	18560 N BIG LOWE RD	620 - 276 - 6171
L.R WHATLEY	1003 M.F. RD	620 - 276 - 2238
LOWELL HAZELTON	501 STOCKLYN PL	620 - 275 - 5412
CARLEY A HAZELTON	501 STOCKLYN PL	620 - 275 - 5412
JIMMEY TAYLOR	1005 LAMPLIGHTER LN	620 - 275 - 1553
CHARLE ALLEN	610 ST OWNS BLVD	620 - 275 - 2817
LARRY BURNGARDT	3206 YELLOWSTAR	620 - 276 - 7108
RAYMOND WALKER	1435 NTH 16TH MIL RD	620 - 275 - 2094
ROSS PORRITT	801 N. 7TH	620 - 272 - 0620
PHIL PORRITT	801 N 7TH	620 - 276 - 3964
MONICA GEIER	1118 N 5TH	620 - 275 - 0444
LYNN DUNFORM	1705 OLD MANOR RD	620 - 717 - 5414
JANETTE HAVERKEPT	1707 OLD MANOR	620 - 272 - 0611
RACHEL MARTINEZ	211 S 1ST	620 - 272 - 4571
WILMA WALLER	908 E EDWARD	620 - 276 - 3580

BETTY GOLDSBERRY	412 DAVIS	620 - 276 - 2486
NINA HASH	2760 N FARMLAND	620 - 276 - 7177
VAUGHN HASH	2760 N FARMLAND	620 - 276 - 7177
SHAUN HUTCHESON	6005 N 16 MILE RD	620 - 271 - 0277
TAMMY HUTCHESON	6005 N 16 MILE RD	620 - 271 - 0277
TIMOTHY STEINWAND	1001 MELANIE LN	620 - 276 - 4174
JONI L CADDELL	2205 N 16TH ST	620 - 275 - 5565
ANDY CADDELL	2205 N 16TH ST	620 - 275 - 5565
VICKI L CADDELL	2608 SHAMUS	620 - 276 - 4284
RANDY CADDELL	2608 SHAMUS	620 - 276 - 4284
TROY MORROW	407 DAVID AVE	620 - 290 - 1497
ROBERT GARMAN	403 W. EDWARDS ST	620 - 275 - 5321
RUBEN MENDOZA	1200 SENORA	620 - 276 - 7109
RICARDO ARRETA	514 STOECKLY PL	620 - 290 - 1164
GUDALUPE G	201 E BUFFALO DR # 5	620 - 276 - 2704
ISIDORA GARCIA	201 E BUFFALO DR # 5	620 - 276 - 2704
MIKE TRABERT	8050 S WEST FORK RD	620 - 640 - 3653
JUANITA PACHECO	1085 TOWNS RD	620 - 272 - 2000
BRIAN J WILDER	945 SANDPLUM CT	620 - 275 - 2159
R.D BOWLING	1429 KENSINGTON	620 - 276 - 8593
DAVID TORREY	1903 OXFORD CT E	620 - 275 - 4462
ROBERT L HOCH	4582 W. JONES AVE	620 - 277 - 0404
SHARON ROBERTSON	1209 PINCREST	620 - 276 - 9160
DEBRA WILSON	1103 E HAZEL ST	620 - 275 - 8720
BARBERA BADDIGER	2708 KOSTER	620 - 276 - 7793
DENISE GUERRERO	2815 LORAIN	620 - 272 - 0214
ED BRAU	7575 LINDSAY DR	620 - 277 - 2681
DANIEL PETRIE	3212 N VFW RD	620 - 272 - 4046
JIMMY D VANCAMPEN	103 JO ELLA DR	620 - 272 - 6703
ANDY MORROW	509 W MEEKER DR	620 - 275 - 1743
RUBEN ORTIZ	532 AMY ST APT A	620 - 521 - 2198
MARCUS HORNEY	1070 OEDING	620 - 521 - 0377
MIKE BASSHAM	1408 N 3RD	620 - 640 - 1989
BOB RODRIGUEZ	2906 KRIS PL	620 - 275 - 8075
RACHEL WILLIAMS	2405 E FULTON	620 - 271 - 0037
JOHN WILLIAMS	2405 E FULTON	620 - 271 - 0037
LOIS LIMES	2214 MOHAWK DR	620 - 275 - 1949
DAVID DUVALL	658 WHEATRIDGE	620 - 271 - 0404
STEVE BURGESS	108 N MAIN	620 - 275 - 0114
NICOLE CASTINE	2707 C ST	620 - 805 - 1471
AMANDA STALEY	1605 N 7TH ST	620 - 260 - 6856
COLIN RUPP	304 N MAIN	620 - 275 - 5962
DELAIN GILL	702 N 7TH	620 - 275 - 7670
MARTHA ARTEGA	1060 TOWNS RD	620 - 805 - 6877
RICHARD FRANCE	1213 CONRAD AVE	620 - 260 - 9336
JASON MAJORS	518 W THOMPSON	620 - 260 - 5496
J.D TRUST	407 SCOTTY LN	620 - 805 - 9423
REBECCA GALLIAN	110 JENNY	620 - 260 - 7639
KEITH R COLLINS	1013 N 1ST	620 - 260 - 9265
KALA BASLOW	403 W YAYLOR JONES	620 - 640 - 8801
MESSENGER ENTERPRISE	607 BANCRAFT	620 - 521 - 1186
MARGARITA LOZANO	13 ST	620 - 640 - 8620

JIM HEMMERT	KALUESTA	620 - 272 - 1809
STEPHANIE BLACKBURN	PO BOX 46	620 - 277 - 0002
MELANIE BLACKBURN	PO BOX 46	620 - 277 - 2538
GAY C MORGAN	811 6TH ST	620 - 276 - 3430
LAURA PORTER	120 E LAUREL	620 - 805 - 6560
DANNEY STINEMETZ	702 E EDWARD	620 - 276 - 8225
VICKY MCINNIS	702 BALLINGER	620 - 805 - 1327
EARL WHITELEY	710 BANCROFT	620 - 275 - 9764
MIKE W.	604 13TH	620 - 275 - 0569
LEE WHILELEY	312 N 11TH	620 - 276 - 3536
MARY LOU	1014 N 2ND	620 - 276 - 3644
JOHNNY DIEHL	1201 PINECREST	620 - 276 - 6577
BARBBAND DIEDL	1201 PINECREST	620 - 276 - 6577
JASON DIEHL	209 COLLEGE DR APT 2	620 - 290 - 4229
JOYCE ROBINSON	1704 N 3RD	620 - 272 - 9423
THELMA LE FORT	703 HARDING	620 - 276 - 6081
ANDRIA ROSALES	1116 FLEMING	620 - 260 - 9539
LENA MUNOZ	703 HARDING	620 - 276 - 6081
MARIELLA KELLER	619 MAGNOLIA	620 - 276 - 3449
EDHA TILSON	2009 CENTER	
JOYCE BOONE	806 CENTER	620 - 276 - 6930
VERA MAY PORTER	1004 LABRADOR	620 - 276 - 3964
HARLEY FOULKS	2040 S RACEWAY RD	620 - 276 - 6224
VERLYN GINTHER	1607 WILLOW LANE	620 - 276 - 8603
A.L ELLINGTON	1112 E LAUREL	620 - 276 - 3317
LADEANE GROVES	2306 HENDERSON DR	620 - 276 - 8288
KATHLEEN BRUCHY	2414 KOSTER	620 - 276 - 7840
PAULINE WEDDLE	920 DAVIS	620 - 276 - 2839
CAROLEE JEHLIK	1713 PAWNEE	620 - 275 - 7674
SHERI PERKINS	1010 HAMLIN	620 - 275 - 8016
MARIA GARCIA	1006 E HAMLIN	620 - 276 - 6489
YOLALIA RENENDIZ	153 SHAMROCK	620 - 275 - 1753
ALISA ACOSTA	1002 HAMLIN	620 - 276 - 8245
JULIE VINES	908 E HAMLIN	620 - 271 - 0206
KATHY POOL	2001 BELMONT PL	620 - 290 - 2760
DAVE POOL	2001 BELMONT PL	620 - 521 - 1226
DAVID C GILL	120 JENNY AVE	620 - 277 - 2130
TOMACITA ARRIETA	4440 E SCHULMAN AVE	
PAUL GARRISON	3041 KATHRYN DR	620 - 937 - 2366
VICKEY RODRIGUEZ	11670 E YUCCA DR	620 - 290 - 8121
CARMELITA POMEROY	1301 LONG BLVD	620 - 276 - 3827
MARY DAVIS	318 1/2 12TH ST	620 - 272 - 9679
GARY L FRIESNER	2812 LORAINOPL	620 - 260 - 6081
ELDON DAILY	2519 6TH	620 - 275 - 6723
GUSTAVO JR MARTINEZ	2615 COACHMAN LN	620 - 275 - 6606
JUDY HUNT	1709 SUMMERWOOD	620 - 275 - 2334
VICKI BARNES	2404 KOSTER	620 - 275 - 6171
THELMA LEFORT	4625 N HWY 83	620 - 275 - 6171
RONALD SCHWARTZ	108 WELLINGTON PL	620 - 275 - 6171
JACK KIRCHOFF	103 CHELSEY COURT	620 - 275 - 1020
SANDRA KIRCHOFF	103 CHELSEY COURT	620 - 275 - 1020
JACQUE EGGER	104 SUFFOLK	620 - 260 - 9555

FREDDIE CARRILLO	811 PATS DR	620 - 640 - 7678
DAVID KINDER	1205 PARKWOOD LN	620 - 275 - 5977
CARLOS POST	27119 B RD	620 - 646 - 5452
DEANNA BERRY	1802 AMIR CIRCLE	620 - 271 - 0489
MILAN BERRY	1802 AMIR CIRCLE	620 - 271 - 0489
MARY STRASSER	1711 PARKWOOD	620 - 275 - 9876
SUE LAMBERSON	1708 LABRADOR	620 - 275 - 9876
ELIZABETH WRIGHT	105 PRAIRIE, HOLCOMB	620 - 290 - 2212
SHIRLEY TUNIS	2011 N. 6TH STREET	620 - 276 - 7823
TALIA FOWLER	2614 FLEMING	785 - 317 - 8254
HARIET SHIRLEY	1406 HARDING	620 - 277 - 5911
MICHAEL RUPP	646 WHEATRIDGE	620 - 271 - 4775
SHIRELY ALOGA	1707 E. FAIR	620 - 275 - 8607
GALEN SCHLEGEL	1009 EVANS	620 - 290 - 2210
WAYNE GOSS	9275 N. 3RD STREET	620 - 521 - 0378
TAMMY MUNOZ	1608 C STREET	620 - 275 - 1091
SUSAN LILLEY	1250 NORHTSHORE CIR	620 - 276 - 7405
WANDA SLOAN	3209 YELLOWSTAR	620 - 275 - 0880
MARIA S. LUNA	1717 JANICE	620 - 275 - 7609
RALPH GERMANN	1404 KINGSBURY RD	620 - 276 - 7315
PATSY BRIMM	1620 BANCROFT	620 - 275 - 8128
MELVENA RIETH	204 MAPLE, PIERCEVILLE	620 - 335 - 5155
SUE NORWOOD	2085 CC RIDER RD	620 - 276 - 6011
PAUL E. GRAY	1712 A STREET`	620 - 276 - 2928
JANETT BRUSH	145 SHAMROCK	620 - 275 - 9642
KIMBERLY REULE	101 WINDSOR CT	620 - 275 - 5966
JOHN ZOSCHKE	2314 B STREET	620 - 275 - 2075
MICHAEL PEREZ	1714 GLENELLEN	620 - 275 - 0493
DAJON PEREZ	1714 GLENELLEN	620 - 275 - 0493
RHONDA LAWHON	1103 E. JOHNSON	620 - 275 - 8539
TERRY LAWHON	1103 E. JOHNSON	620 - 275 - 8539
MARIANNE MILLER	2011 FLEMING	620 - 275 - 6900
MAX MILLER	2011 FLEMING	620 - 275 - 6900
LOUISE KORBE	1715 JANICE LANE	620 - 276 - 7402
MARK GILLEN	104 WELLINGTON	620 - 275 - 8186
AMY GILLEN	104 WELLINGTON	620 - 275 - 8186
CARLENE SCHWEER	1710 GLENELLEN DR.	620 - 275 - 5988
JEFF DAVIS	2801 CLIFF	620 - 275 - 8892
KAY DAVIS	2801 CLIFF	620 - 275 - 8892
CHAD TURNER	2014 SUNFLOWER	620 - 937 - 2524
RIC KASPER	1710 OLD MANOR	620 - 275 - 0635
TERESA KASPER	1710 OLD MANOR	620 - 275 - 0635
SUSAN WILSON	2575 W. RIVERVIEW DR	620 - 275 - 8040
DALE WILSON	2575 W. RIVERVIEW DR	620 - 275 - 8040
ED LEWIS	617 BRIAR HILL	620 - 276 - 7335
ALDO CONTRERAS	5715 OLD POST RD	620 - 640 - 2804
DACIA CONTRERAS	5715 OLD POST RD	620 - 640 - 8895
DEBRA TURNER	2014 SUNFLOWER	620 - 521 - 1448
JUDY STARECK	614 N. 2ND STREET	620 - 276 - 6808
RAY STARECK	614 N. 2ND STREET	620 - 275 - 6808
FRANCES GILLAN	5120 N. US HWY 83	620 - 275 - 5036
WILBUR BATCHELDER	501 W. OLIVE	620 - 272 - 5011

NELDA LEWIS	617 BRIAR HILL`	620 - 276 - 7335
BETTY MARTINEZ	1116 SAFFORD	620 - 521 - 0008
ROBERTO MARTINEZ	1116 SAFFORD	620 - 521 - 0008
SHIRLEY J. TALBERT	909 JC	620 - 275 - 5415
REGINA COGHILL	1609 SUMMIT	620 - 275 - 7969
RICHARD COGHILL	1609 SUMMIT	620-275-7969
ABELIO CARVAJAL	1803 JULIE	620-275-4637
LARRY SKIPPER	1606 OLD MANOR	620-287-3333
ILA SKIPPER	1606 OLD MANOR	620-521-3334
LAURA TURPIN	2211 COMMANCHE	620-275-9289
DAVID PAASCH	403 N. 8TH STREET	620-275-6981
GLADYS PAASCH	403 N. 8TH STREET	620-275-6981
CLIFTON LUCKETT	307 E. JOHNSON	620-275-9686
MICKEY MILLER	622 FLEMING	620-276-7188
BERNEDA MILLER	622 FLEMING	620-276-7188
JOHN B. CALBECK	2007 PARKWOOD	620-260-6789
KARI RYMAN	2007 PARKWOOD	620-805-4566
BRUCE J. REICHMUTH	1504 SUNDANCE CIRCLE	620-275-1434
LISA CHESTER	2316 N. 6TH STREET	620-275-4828
STEPHANIE KELLER	2706 N. MAIN STREET	620-275-9205
ROSEMARY CORBETT	2016 BELMONT PL	620-275-0351
DELILA BOLIN	1318 SUMMIT	620-640-3336
ROSEMARY VELAZCO	1605 ANGUS LANE	620-272-0009
CRAIG BRUNGARDT	2010 CENTER	620-290-1151
PAM BRUNGARDT	2010 CENTER	620-271-4222
REBECCA FRANCO	2904 FLEMING	620-937-1717
JASON E. RYMAN	302 N. MAIN	620-271-2588
SUSAN BARB	610 E. HAMLIN	620-275-6814
JOE CANNALEY	618 WHEATRIDGE RD	620-275-6385
JOHN E. YOX	2220 CENTER	620-272-0066
KARLA PAMMENTER	1207 BELMONT	620-272-0624
GLEN W. SONDEREGGER	1715 BELMONT	620-276-7168
MEREDITH SONDEREGGER	1715 BELMONT	620-276-7168
LISA CADY	2007 CENTER	620-272-9964
DONALD T. REULE	101 WINDSOR CT	620 - 275 - 5966
NORMA JEAN CLEMENCE	1624 N CENTER ST	620 - 276 - 8381
ELDON J CLEMENCE	1624 N CENTER ST	620 - 276 - 8381
AGNELLA HORNING	310 N 13TH	620 - 276 - 8326
JAMES HORNING	310 N 13TH	620 - 276 - 8326
NANCEY ANDREW	105 N MAIN	620 - 277 - 0394
WANDA LEE SMITH	3020 N ANDERSON	620 - 277 - 2529
ELMER VON SMITH	3020 N ANDERSON	620 - 277 - 2529
JOYCE SLOAN	502 W CAMPBELL	620 - 276 - 2116
CHARLES WIEBE	802 FLEMING	620 - 276 - 2948
MARSHA WIEBE	802 FLEMING	620 - 276 - 2948
DAVID KOELZER	1755 T BONE DR	620 - 272 - 4545
LEONARD C FRANCES	1705 BLUFF ST	620 - 275 - 5649
OCTAVIO D MORALES	703 FLEMING	620 - 276 - 3504
RAYMOND R MA	811 E JOHNSON	620 - 276 - 2741
KARON LITZENBERGER	1628 JOHNSON	620 - 276 - 7754
ROSETTA GARNAND	1707 W KANSAS	620 - 275 - 5140
DUSTIN CAINE	1512 MELANIE LN	620 - 276 - 4103

CAMERON CAINE	1512 MELANIE LN	620 - 276 - 4103
TERESA DAVIS	1408 E JOHNSON	620 - 275 - 1852
JAMES WHITE	3308 PRIMROSE	620 - 805 - 4530
EVE L BUELL	2424 N MAIN	620 - 275 - 5174
RODNEY WOLFE	1222 OLD MANOR	620 - 275 - 7230
LLOYDEEN WOLFE	1222 OLD MANOR	620 - 275 - 7230
JUANITA CARR	1514 N MAIN	620 - 271 - 0057
JEAN STROH	1509 E LAUREL	620 - 275 - 2263
BURL LOVING	2013 PINECREST	620 - 275 - 5630
MATTHEW GERSTBURGER	5500 ALLEN DR	620 - 640 - 7376
VERONICA MORIS	2625 W. RIVERVIEW	620 - 271 - 7470
GREG SCILER	1412 KINGSBURG RD	620 - 271 - 9599
BILL CULVER	1618 FLEMING ST	620 - 275 - 0258
ELDON ALEXANDER	13990 E SANDHILL	620 - 275 - 1378
KEN GLANZER	1212 RIDGEWOOD	620 - 271 - 0262
BJ SIMON	2002 ANTELOPE	620 - 521 - 0570
MIKE GUADIAN JR	1717 JANICE	620 - 275 - 7609
MARILYN GERMANN	1404 KINGSBURY RD	620 - 276 - 7315
MIKE MORGISON	2010 OLD MANOR	620 - 512 - 1140
JUAN HERNANDEZ	PO BOX 1328	620 - 276 - 7804
TRACEY HENRY	709 E JOHNSON	620 - 271 - 9390
TAMI HENRY	709 E JOHNSON	620 - 271 - 9390
CHARLES NORWOOD	2085 ANDOVER DR	620 - 276 - 6011
JEAN GRAY	1712 A ST	620 - 276 - 2928
JAMES BRUSH	145 SHAMROCK	620 - 276 - 9642
MISTI MAESTAS	1005 N 1ST	620 - 276 - 4074
ERNEST RODRIGUEZ	1605 OLD MANOR	620 - 275 - 8332
MARLENE ELSEY	2706 REBEL RD	620 - 275 - 1108
RODNEY ATKINSON	3930 SCHULMAN AVE	620 - 275 - 8129
MARCI SMITH	303 REDFORD	620 - 260 - 7846
CRAIG WHEELER	2309 N 6TH	620 - 272 - 0770
KELLY KLOUSE	705 E. FAIR	620 - 275 - 1813
RENEE PIMENTAL	1706 N 7TH ST	620 - 640 - 8389
DEBORAH TOMLIN	1609 SAFFORD	620 - 276 - 8504
MIKE KELLER	1103 BANCROFT	620 - 275 - 6519
MARTHA SWANK	2613 W MARY	620 - 276 - 6511
BETTY HARSH	1406 HARDING	620 - 276 - 3982
BARBARA STANDLY	1101 MOCKINGBIRD	620 - 275 - 0846
DENISE SCHREIBER	1713 CENTER	620 - 275 - 4673
LYNNETTE OHL	2108 APACHE DR	620 - 276 - 8061
STEVEN OHL	2108 APACHE DR	620 - 276 - 8061
BRYCE BARKER	1313 CLOUD CIR	620 - 272 - 1379
HAROLD G REDD	805 FITZ	620 - 276 - 3498
LEAH MARTINEK	2609 COACHMAN	620 - 276 - 9358
VIRGIL CRAIG	506 STOEKLY	620 - 275 - 5450
AVIRL CRAIG	506 STOEKLY	620 - 275 - 5450
MAURICE MILLER	2709 ROWLAND RD	620 - 275 - 1181
A & C RENTALS LLC	2710 CHAINEY	620 - 805 - 6561
RITA SHUMATE	1612 GLENELLEN DR	620 - 275 - 8605
SHARON PERKINS	111 W HAZEL	620 - 276 - 8969
LACIE KENNEDY	2917 KRIS PL	620 - 640 - 4387
CALEB BISHOP	1801 E LAUREL	620 - 214 - 1921

JEFFERSON BOYD	5130 N JENNIE BARKER	620 - 271 - 0383
JOHN MCCLELLAND	113 SHARECROPPER	620 - 277 - 2370
CAROLINE DUVALL	2105 A ST	620 - 290 - 1831
BRENDA HAYS	1203 KINGSBURY	620 - 275 - 4253
PEGGY MUNOZ	617 N 9TH	620 - 275 - 8562
KEN JAMESON	1801 PIONEER	620 - 275 - 4629
GARDEN CITY CO-OP INC	106 N 6TH	620 - 275 - 6161
JOHN WEBER	802 PARK PL	620 - 276 - 8737
LEROY ROBINSON	1475 NORTH SHORE CIR	620 - 275 - 4241
MIGUEL CONTRERAS	3835 TENDERLOIN DR	620 - 640 - 8896
VIRGINA PATTERSON	2704 REBEL RD	620 - 276 - 8544
LISA BORGMAN	570 GINGER	620 - 275 - 4955
MARK BRIDGES	1704 PINECREST	620 - 275 - 5515
DEBORAH MORGAN	804 E EDWARD	620 - 275 - 6398
MARY SPRINGER	2804 BARONS	620 - 276 - 6606
DENISE PERRYMAN	2107 HENDERSON	620 - 276 - 6399
CHERYL PERRYMAN	2107 HENDERSON	620 - 276 - 6399
RAYMOND D WINTER	605 PENNSYLVANIA	620 - 276 - 3877
PEGGY WINTER	805 PENNSYLVANIA	620 - 276 - 3877
CATHARINE B DAY	1703 PARKWOOD	620 - 276 - 7316
RAY MANN	1718 JANICE LN	620 - 276 - 7836
KATHY LEONE	1402 WALLECE	620 - 805 - 1746
DEWAIN GARNAND	1707 W KANSAS	620 - 275 - 5140
LON E PISHNY	545 S TOWNS BLVD	620 - 276 - 6557
JANYTH PISHNY	545 S TOWNS BLVD	620 - 276 - 6557
DANIEL REYES	1705 W CAMPBELL ST	620 - 275 - 4341
MARCA REYES	1705 W CAMPBELL ST	620 - 275 - 4341
PEDRO REYES	1705 W CAMPBELL ST	620 - 275 - 4341
SALLEY MARTIN	1604 SHORTHORN	620 - 805 - 6556
JEREMY KNOLL	101 WEST ST	620 - 277 - 2846
LANA KNOLL	101 WEST ST	620 - 277 - 2846
MARSHA CARR	2923 NANCY PL	620 - 937 - 2287
ELLEN BALL	1705 JANICE	620 - 272 - 4975
SCOTT PLANKENHORN	4805 LEONARD CIRCLE	620 - 276 - 4411
JEFFREY D COLLINS	2106 GRADVIEW DR	620 - 276 - 6296
SHONDA COLLINS	2106 GRADVIEW DR	620 - 276 - 6296
CELESTE PETERSEN	1503 HACKBERRY	620 - 275 - 1530
BRENT PETERSEN	1503 HACKBERRY	620 - 275 - 1530
VICKI WASMUTH	10065 S PIERCEVILLE RD	620 - 335 - 5427
MARK SEBRANEK	960 S TOWNS BLVD	620 - 276 - 4484
JERRY JACKSON	2840 E RODKEY RD	620 - 640 - 2990
TERRY R HUNSBERGER	2804 E SQUARE	620 - 272 - 1932
DALE KOSTER	916 ANDERSON	620 - 276 - 7345
GAIL WELLS	1704 GLENELLEN	620 - 275 - 1557
EUGENE WELLS	1704 GLENELLEN	620 - 275 - 1557
ADELIN BURGARDT	1213 BELMONT	620 - 275 - 6463
MARY ANN VANNAMAN	2306 MOHAWK	620 - 276 - 8744
SAUNDRA L MCGRAW	8385 PLYNELL RD	620 - 275 - 6743
LEE MESSENGER	802 E HACKBERRY	620 - 276 - 0667
BETTY MESSENGER	802 E HACKBERRY	620 - 276 - 0667
RAYMOND GREER	1702 N 7TH	620 - 275 - 6083
SHANE CLANTON	1011 CONKLING AV	620 - 290 - 1960

DANNEY BECKER	2510 A ST	620 - 272 - 7762
THOMAS HOWARD	1110 N 5TH	620 - 521 - 1035
DARLING L SIMPSON	103 DRURY	620 - 276 - 7461
JOE RAINMAN	1005 LYLE AVE	620 - 275 - 7978
TYLER FRANZE	2202 CRESTWAY # 11	620 - 290 - 9247
DALE CLEWS	508 EUGENE PL	620 - 276 - 8679
SHURLEY CLEWS	508 EUGENE PL	620 - 276 - 8679
RICHARD GOLDY	1710 PINECREST	620 - 276 - 7190
BARBARA GOLDY	1710 PINECREST	620 - 276 - 7190
BONNIE SEAVEY	1207 MULBERRY	620 - 275 - 1016
LAURIE FAY	803 N 1ST	620 - 640 - 3723
LEON JORDAN	3015 CRANE RD	620 - 275 - 4023
DUANE WEISZ	1202 CIRCLE DR	620 - 275 - 1928
SHIRLEY WEISZ	1202 CIRCLE DR	620 - 275 - 1928
DARRYL BALL	2970 N ANDERSON RD	620 - 277 - 2056
DEBORAH KEMPKE	809 E JOHNSON	620 - 275 - 5761
JEROLD KEMPKE	809 E JOHNSON	620 - 275 - 5761
COLLEEN KLINGE	4205 E NANCY AVE	620 - 290 - 0387
NOWENE JAEYER	2402 YOEMITE CT	620 - 290 - 0740
SCOTT JEFFERSON	7145 LYLE AVE	620 - 290 - 7684
REBECCA HEIMAN	1815 E PAWNEE	620 - 271 - 0140
SUSAN JOHNSTON	1610 ANDERSON	620 - 275 - 4779
VERNA WEHER	1217 CENTER	620 - 275 - 1969
JOYCE UNRUH	1218 RIDGEWOOD	620 - 275 - 4948
GARY RAY	1719 JANICE LANE	620 - 275 - 5963
MILDRED RAY	1719 JANICE LANE	620 - 275 - 5963
KAYLA DREILINGS	2102 CANTERBURY	620 - 277 - 5004
DANIEL DREILINGS	2102 CANTERBURY	620 - 277 - 5350
JENNIFER SCHITT	1516 PIONER	620 - 275 - 1534
KAREN LIVINGSTON	2002 N CENTER ST	620 - 805 - 6651
ANITA LAUNCH	1406 HARDINGST	620 - 275 - 9120
VANA REDD	805 FITZ	620 - 276 - 3498
ERIC CENATIEMPO	3209 PRIMROSE	620 - 276 - 3498
DANIEL WAETZIG	107 E CAMPBELL	620 - 275 - 7286
DON HEILI	111 W HOLMES AVE	620 - 275 - 4658
BILLY RAY HOBBS	2601 W MARY # 212	620 - 275 - 1602
CATHERINE ADAMS	1609 E JOHNSON	620 - 275 - 6354
PATTY L PALACIO	616 W OLIVE	620 - 275 - 4841
TONY PALACIO	616 W OLIVE	620 - 275 - 4841
VALERIA BLACKWOOD	1402 LABRADOR	620 - 275 - 9428
ALMA PROUDFIT	211 W OLIVE	620 - 276 - 7490
BA TA	1405 E JOHNSON	620 - 272 - 0068
ANN SNODGRASS	2016 DOWNING	620 - 275 - 2840
JOHN LIGHTNER	8955 S HWY # 83	620 - 276 - 2143
AMBER GERSTBERGER	5500 ALLEN DR	620 - 640 - 1890
JOE M NICHOLS	2625 W RIVERVIEW DR	620 - 271 - 7470
HEATHER SEILER	1412 KINGSBURY RD	620 - 271 - 9599
DONNA CULVER	1618 FLEMING ST	620 - 275 - 0258
DAVE CULVER	1618 FLEMING ST	620 - 275 - 0258
TERRY ALEXANDER	13990 S SANDHILL	620 - 275 - 1378
CONSTANCE L MIA	1155 N ANDERSON RD	620 - 276 - 7702
BRANDY SIMON	2002 ANTELOPE DRIVE	620 - 521 - 8036



VELMA DIEHL	804 PERSHING	620 - 275 - 6213
SHAROLYN FUNK	710 PERSHING	
PATRICIA STABBS	2316 C ST	620 - 275 - 7924
SHELLY CASE	2909 KRIS PL	620 - 276 - 3111
JAMES GREENE	3304 YELLOSTAR	620 - 276 - 4348
KRISTI GREENE	3304 YELLOSTAR	620 - 276 - 4348
JOHN SPOR	607 HOWERTON	620 - 275 - 4870
BETTY BECKER	4592 W JONES	620 - 277 - 0183
JENNIFER TEETER	1210 RIDGEWOOD	620 - 276 - 1874
VESTAL TEETER	1210 RIDGEWOOD	620 - 276 - 1874
JOAN KIRCHOFF	608 E JOHNSON	620 - 275 - 5590
JIM KIRCHOFF	608 E JONHSON	620 - 275 - 5590
ALEX LIGHTNER	1610 FLEMING	620 - 271 - 0871
SKYLER LIGHTNER	1610 FLEMING	620 - 271 - 0871
LYRA ROBINSON	2605 E FAIR #13	773-469-2506
KEVIN BROWNLEE	2605 E FAIR #6	620-290-0602
DONALD ROACH	2605 E FAIR #2	620-290-3268
KEVIN O'NEAL	605 LABRADOR APT 113	602-805-6704
JOAN HARRINGTON	1111 HARDING	620-276-6373
MELISSA DAUBER	103 HAMPTON	620-275-0640
WES WICKWAR	34 TYLER	620-277-0041
ZACH STUKE	2602 CHAINEY APT 2	620-271-0700
MARCOS PARGA	2602 CHAINEY APT 3	620-271-0700
BRAD KELLER	2706 N MAIN	620-272-9205
LINDA BAKER	2612 CARRIAGE LANE	620-275-9610
BRIANNE WIESE	2611 CARRIAGE	620-276-3185
JOHN WIESE	2611 CARRIAGE	620-276-3185
LUKE HARRINGTON	3206 PRIMROSE	620-260-7699
JOHN LEYS	2980 N 3RD	620-521-1299
VONYA LEYS	2980 N 3RD	620-521-4222
RON SHERRADEN	5605 RANDY LANE	620-275-6234
CECILIA SHERRADEN	5605 RANDY LANE	620-275-6234
MEL VOTH	1415 NORTHSHORE CIR	620-272-9057
JACQUE VOTH	1415 NORTHSHORE CIR	620-272-9057
STEVE WAGES	1201 PATS DRIVE	620-276-6145
CHRISTINE WAGES	1201 PATS DRIVE	620-276-6145
SAM DARROCH	611 BRIAR HILL	620-277-6520
JUELS HERRELL	601 E EDWARDS	620-275-9584
GARY E CRAWFORD	1708 ANDERSON ST	620-276-6685
VYRL WARREN	201 MAPLE PIERCEVILLE	620-335-5224
JEREMY WEHKAUP	1909 SLOAN #1	620-521-4381
RUSSELL ISAAC	1202 LABRADOR BLVD	620-275-5987
MICHAEL HALBUR	6270 OLD POST	
MARK STRASSER	2211 N 6TH	620-276-8816
CLIFF REIN	1711 PINECREST	620-276-3345
GLADYS L. BOYD	905 ANDERSON ST	620-276-2250
LELAND CRIST	634 WHEATRIDGE	
JILL BELCHER	905 HARDING	920-275-8807
LEONARD MEREDITH	920 ANDERSON	620-276-3087
ROBERT LEWIS	325 BRIAR HILL	620-275-9618
SANDRA BLACK	1005 E JOHNSON	620-276-2148
KAY TOWNS	3580 N FARMLAND RD	620-275-6449

JAY SCHREILOGL	905 N STARLIGHT DR	620-276-2003
RICHARD LOUTHAN	104 W JOHNSON	620-275-5223
RAUL ROBERTS	2111 BUFFALO HGTS	620-276-3509
DON PLOGER	6701 MAGNOLIA	620-276-8046
DON HAUSER	1605 VAN DITTO	620-276-8480
JOAN WITHAM	1605 VAN DITTO	620-276-8480
DONALD MESSENGER	1601 E FAIR	620-276-7538
ROGER MORRIS	1801 CRESTWAY	620-276-3115
RON HANEY	3460 FARMLAND	620-275-4739
RONALD J	5995 KOEHN	620-275-1650
JOHN A HILL	600 LAURA LN HOLCOMB	620-277-0808
MAREEN KRAMER	2933 WINDMILL	620-276-2792
ROGER SCHMIDT	2010 MILFORD	620-275-4472
ALBERT GOMEZ	1605 B ST	620-275-5655
BOB HARRINGTON	1111 HARDING	620-276-6373
ROBERT BAKER	2612 CARRIAGE LANE	620-275-9610
VICKIE MARROQUIN	501 BALLINGER	620-276-6802
MICHELLE STRONG	2615 N MAIN	620-521-7938
GIL SANFORD	410 E EMERSON	620-275-1927
JOYCE VIRGIL	1421 W CAMPBELL	620-275-6890
MEDNI BRUNGARDT	3206 YELLOWSTAR	620-276-7108
THOMAS HOWARD	2012 SIOUX DR	620-276-7919
KATHY HOWARD	2012 N SIOUX DR	620-276-7919
MICHELLE BRUNGARDT	2012 SIOUX DR	620-640-8956
SHAWN SHOCKLEY	4760 LENARD CIR	620-937-1105
AMBER BACHMAN	218 GRANDVIEW DR	620-937-1093
EVELYN BALDWIN	1112 N 5TH	620-276-3302
VICTOR HARMAN	1115 N 5TH	620-276-3183
NANCY HARMAN	1115 N 5TH	620-276-3183
DWAIN MURPHY	1114 N 5TH	620-272-0394
SANDRA MURPHY	1114 N 5TH	620-272-0394
STEPHANIE SHOCKLEY	4760 LEONARD CIR	620-937-1104
SHANNON WELCH	1807 PATS DRIVE	620-640-1987
SHAWN HIPPS	6835 LYLE RD HOLCOMB	620-260-5768
DALE URBAN	818 JC	620-272-0311
JULIE PEARSON	2930 CLIFF PL	620-276-6137
RONALD KNOEFEL	1819 PIONEER RD	620-276-7286
JODY KNOEFEL	1819 PIONEER RD	620-275-5726
THERESA HOLMES	2920 CASTLEWOOD	620-275-5726
LYNN HOLMES	2920 CASTLEWOOD	620-275-5726
MARC MAYFIELD	2914 CASTLEWOOD	620-276-9474
JILL MAYFIELD	2914 CASTLEWOOD	620-276-9474
LISA MYERS	1819 PIONEER RD	620-290-6646
JACK MYERS	1819 PIONEER RD	620-202-1045
SHARON JAMESON	1801 PIONEER	620-275-4629
TONI CASADOS	1717 PIONEER	620-276-6083
LARRY KORLIN	1807 PIONEER RD	620-276-4292
JESSICA LANDGRAF	17545 N JENNIE BARDER RD	620-276-3065
KEITH LANDGRAF	17545 N JENNIE BARKER RD	620-276-3065
MARIO LOBMEYER	14420 S. RD 14	620-276-6339
LARRY WILSON	1103 E HAZEL ST	620-275-8720
PATRICIA MOORE	1027 N 2ND	620-260-6220

REINHOLDT DEINES	1012 N 2ND	620-276-2849
PATRICK CORNISH	1524 N 12TH	620-290-2068
SUSAN CORNISH	1524 N 12TH	620-290-2068
GLORIA MESA	1306 HATTIE	620-272-0768
SAMANTHA BECKER	2010 CHMELKA RD	620-277-0508
SHANE BECKER	2010 CHMELKA RD	620-277-0508
ED TOMCHAK	1608 W OLIVE #2	620-276-2919
ROBIN CRAIN	2606 N 7TH	620-275-5101
WILLIAM L ROSS	1512 N 12TH	620-272-9616
CINDA E ROSS	1512 N 12TH ST	
MAURICE KELCH	2503 N 7TH	
SHARON KELCH	2503 N 7TH	
WILLIAM JM BOLIN	1106 N 12TH	
DAVID CUTTER	1404 LONG BLVD	
JANICE DEAL	1612 E JOHNSON	620-276-7554
JEFF DEAL	2103 N MAIN	620-200-5099
FRED R DEAL	1612 E JOHNSON	620-276-7554
LESTER D RILEY	1608 E JOHNSON	620-276-6485
EVELYN RILEY	1608 E JOHNSON	620-276-6485
DOUGLAS BEECH	1604 E JOHNSON	620-276-8127
CHI LE	1602 E JOHNSON	620-271-0079
GEORGE DUGAN	1601 E JOHNSON	620-276-3486
DEE RUPP	830 SAGE HILL	620-275-7722
CLYDE JACOBS	109 TEITLBAUM	970-397-6182
MARIA THORNTON	1617 GLENELLEN	620-275-7356
JOHN THORNTON	1617 GLENELLEN	620-275-7356
RANDY GLENN	3710 N BLUESTEM DR	620-276-3932
DANIEL POWERS	1014 N 4TH	620-290-4267
WILL POWERS	3980 BELL CT	620-521-6001
TAMARA HUNTER	2906 PATTY PL	620-276-4966
JAMES HOWARD	2950 SQUIRE	620-276-6658
MAXINE ATKINSON	5725 E MARY	620-276-7586
LEAH MORRIS	2406 HERITAGE AVE	620-272-3965
CARMEN HICKMAN	2906 SQUIRE PL	620-290-1043
MARY FULLER	7501 MELANIE LN	620-276-7008
JERRY NAAB	2613 BELMONT	620-275-8352
BRAD POWERS	3980 BELL CT	620-521-600
BILL POWERS	3980 BELL CT	620-521-850
ALYSSA KAPS	1014 N 4TH	620-805-1319
MONA KAPS	1702 PEPPERWOOD	620-276-8460
DEL KAPS	1702 PEPPERWOOD	620-276-8460
KIRK KAPS	1702 PEPPERWOOD	916-795-4581
MICHAEL HOFFMAN	1712 BELMONT	620-275-1569
KENNETH NAAB	637 WHEATRIDGE	620-275-6722
NANCY HARNESS	904 THERON	620-275-4340
KEVIN THOMPSON	1214 PARKWOOD LANE	620-276-3238
RICHARD STONER	1712 OLD MANOR	620-275-5903
JOYCE STONER	1712 OLD MANOR	620-275-5903
ROBYN SLATE	1620 SAFFORD	620-276-6313
RUTH RICHARDS	2615 ROWLAND RD	620-276-6313
LORI MAYO	2820 E RODKEY	620-275-7941
KEN GREEN	2315 BELMONT PL	620-275-0622

JAMIE LONGONA	2010 COMMANCHE	620-640-8784
MANUEL RODRIGUEZ	4101 E HWY 519	620-276-1570
SCOTT NIEMAN	2909 NANCY PL	620-276-0972
LORI NIEMAN	2909 NANCY PL	620-276-0972
SOTERO GARCIA	1011 W CAMPBELL	620-937-9266
LINDA VOTH	2230 E LEAR RD	620-275-5066
KATHERINE HART	NOT LEGIBLE	620-275-5285
MARK MAYO	2820 N RODKEY	620-275-7591
JENNIFER BURROW	2005 BISON DR	620-521-2331
LIZ LANG BAUER	2003 ANTLER RIDGE	620-275-2471
ELEANOR NUSS	KALVESTA	620-357-8772
SYLVIA SANDOVAL	1201 N 11TH	620-275-2576
ALICIA ALEXANDER	611 GARDEN CITY AVE #4	620-290-4755
NORA RAMIREZ	611 GARDEN CITY AVE #4	620-341-9458
KAYLA HURLEY	523 SUMMIT	620-640-4377
LOUISE HOYT	1714 PRAIRIE PARK	620-276-3578
JESUS LEDESMA	807 EVANS	620-276-9760
ROBERT LOPEZ	3223 VFW ROAD	
PHYLLIS LOPEZ	3323 N VFW	
FRANCIGALO MARTINEZ	4101 E 50 #179	
RON COLLAZO	1902 CENTER	
KAREN PILCHER	1612 A	620-275-8557
MIKE PILCHER	1612 A	620-275-8557
BARBARA HENSLEY	2110 SUNFLOWER ST	620-276-2019
TIM DEAVER	802 MEADOWVIEW	620-275-4496
JIM GILBERT	2822 KRIS PL	620-521-2834
BENNY BILLINGER	914 E EDWARD	620-275-2570
JANICE REMIREZ	1411 B	620-275-0878
BUBBA LAST NAME NOT LEGIBLE	1504 A	620-260-2979
FIDEL MARTINEZ	908 INGE	620-276-6095
BRIAN CRAIG	2112 N MAIN	620-640-5100
REYES HINGER	703 JENNY AVE	620-937-2428
EVAN PARR	2305 A ST	620-275-7536
EDMERALD VALDEZ	1412 A ST	620-272-9774
NORBERTO HOLGUIN	1412 A ST	620-272-9774
PHYLLIS NEWBERRY	2010 N 6TH	620-271-9028
TIFFANY MARIE	1501 N MAIN	620-290-1148
AGNES SWAMB	1914 C	260-276-6051
MICHAEL PARK	216 NELSON	620-275-9358
LINDA PARK	220 NELSON	620-275-7310
SHARON BRUNGARDT	2021 CAMPUS	620-276-3391
WILLIAM HELBULA	201 E JONES #7 HOLCOMB	620-277-0574
JAHNETTA HELBULA	201 E JONES #7 HOLCOMB	620-290-0652
CINDY BRUNGARDT	1212 CONARD	620-275-8315
WESLEY BRUNGARDT	1212 CONARD	620-275-8315
JANET MCMILLAN	2111 CAMPUS DRIVE	620-275-6693
DAVID WATER	645 S TOWNS RD	620-276-8629
DENNIS BALL	621 BRIAR HILL	620-276-2623
RAY HEINEMANN	3075 E JENNIE BARKER RD	620-276-3161
KEITH CHRISTNER	1629 BANCROFT	620-290-6663
NOT LEGIBLE	1706 SPRUCE	620-260-4884
GREG COX	206 OLDWEILER	620-290-4303

SUE LARSON	118 JEREMY	620-277-2990
DEBBIE KEIL	2610 N 7TH ST	785-269-6314
JEANETTE YOUNG	3009 W FAIR	620-805-1744
GALE LOUK	3302 YELLOWSTAR	620-276-3380
NOT LEGIBLE	1807 MAGGIE	620-275-6189
DONNA LOUK	3302 YELLOWSTAR	620-276-3380
MARK BECKETT	2930 TERRACE PL	620-275-7779
DIANA BECKETT	2930 TERRACE PL	620-275-7779
JUDY STEWART	1612 WINDYVIEW	620-275-50227
WILLIS PRACHT	1605 PIONEER RD	620-275-7684
SARA SKIPPER	1221 PARKWOOD	620-521-2129
GARY WHITEHURST	107 W HAZEL	620-290-7462
KEVIN KNOLL	1207 A ST	620-276-6757
KAREN IRSIK	2402 DEE AVE	620-275-4636
PAM YARDLEY	609 TAYLOR	620-275-1446
MARIA ORTIZ	621 W OLIVE	620-276-3912
MAYRA HERNANDEZ	909 N TAYLOR	620-290-1130
NOT LEGIBLE	1804 DIANE ST	620-521-4429
HEATHER PANDOP	1804 DIANE ST	620-521-4429
ANA ANDRONA	419 MAGNOLIA ST	620-271-0541
ANITA GALLORDO	906 W MAPLE	620-521-7888
GLORIA BROWN	2002 HATTIE	620-937-3419
PINEDA	1703 N 11TH	620-272-0350
MARIA PINEDA	1703 N 11TH	620-272-0350
JAN MILD	2505 N MAIN	620-271-0545
CAROLYN CONNER	1150 S LAKEVIEW DR	620-765-4022
GARY TABOR	702 E PRICE	620-276-7384
POLLY SWAIM	2601 W MARY # 412	620-276-4285
JOHNNY BERRY	709 HOWERTON PL	620-276-2605
KELLY NEVIN	1318 SUMMIT	620-272-2646
SHIRLEY MITCHELL	2027 N CAMPUS	620-275-4904
JUDE HAAS	1608 MIKES DR	620-275-4307
KIM FISHER	2922 TERRACE PL	620-275-4741
LASTA SCHREILVOGEL	2117 CAMPUS DR	620-275-1728
LINDA SCHREILVOGEL	2117 CAMPUS DR	620-275-1728
KAY SCHREILVOGEL	2117 CAMPUS DR	620-275-1728
KATIE HERMAN	2113 N CAMPUS DR	620-275-0696
RHONDA SCULLY	3740 C&S CIR	620-271-2858
AMANDA MINER	1616 CONARD	620-290-4148
JENNIFER CAMPOS	3740 C&S CIR	620-805-12399
SHAWN SCULLY	3740 C&S CIR	620-290-0717
TODD CAMPOS	3740 C&S CIR	620-805-1240
JULIE SCULLY	1650 JENNIE BARKER	620-275-4814
ALAN SCULLY	1650 JENNIE BARKER	620-275-4814
DEYNA ONTIVEROS	6290 N 8TH	620-937-0860
STACIE LEE	1312 N MAIN	620-521-6152
NOT LEGIBLE	302 N 12TH	
ERIN CARMICHAEL	1014 CRESTLINE DR	620-275-7386
MISTY HENDRIX	2106 6 ST	
PHYLLIS HEREDIA	1706 E MAGGIE #10	620-521-1539
VELMA DUENOS	3105 CAMPUS A206	620-276-2066
MARIE MESSERLY	1618 CENTER	620-275-9771

TRUDY BOGLE	16935 N RITCHEL HOLCOM	620-272-7989
DEBBIE ROBINSON	985 S HOLCOMB LN	620-272-1315
SONDRA NICHOLS	2107 CHEROKEE	620-260-9384
MELINDA ROWLAND	2006 N 10TH	620-275-8362
MARIA CARTER	2407 E PAWNEE RD	620-275-0688
KAREN PERCIVAL	2516 N 6TH	620-275-1470
DONNA BENNETT	2614 PEARLY JANE	620-275-5122
JOANNE NELSON	2708 BELMONT PL	620-276-7560
THERESA MENG	1505 PIONEER RD	620-276-3141
KATHLEEN WHITLEY	107 DRURY LN	620-640-4095
BRENDA GEIER	2706 EASY ST	620-275-4966
CAROLINE GALLEGOS	1105 SAFFORD	620-276-3808
ROBIN LIGHTDOT	2604 SHAMUS	620-521-1551
JACKIE MESSENGER	2706 BELMONT PL	620-276-2597
SHANE TRENTMAN	2918 TERRACE PL	620-275-5539
KERRI HERNANDEZ	709 MOORES AVE	620-276-4089
NOT LEGIBLE	901 JAKE ST	620-937-0139
GENEVA MINTER	602 MAGNOLIA	620-275-7700
NELDA NICHOLS	1801 SLOAN #1	620-290-6514
JUDITH STRASSER	2211 N 6TH	620-276-8816
TAMMY KELLER	1718 PARKWOOD	620-272-2826
ZACHARY DAVIS	1718 PARKWOOD	620-640-4353
CAROL NUZUN	6526 US HWY 50	620-640-4688
MIKE SHOOK	107 BROCK PL	620-937-1451
BRAD HARMS	949 AMY ST	620-275-7171
MIKE IBARRA	2928 CLIFF PL	620-640-5730
ANN DREES	1812 CRESTWAY DR	620-275-2735
YOLANDA VARGAS	1714 PINECREST	620-276-2259
STAN KNOLL	2708 N 7TH	620-275-9357
SUSAN SISCO	1719 PAWNEE	620-275-7832
LARRY SMITH	801 THOMPSON	620-276-4405
MIKE PLANKENHORN	1806 WINDYVIEW DR	620-275-6347
RUBEN CALDERON	1313 HATTIE ST	620-275-6494
DANIEL A STOUT	2103 CAMPUS	620-272-6477
ALLEN GEORGE	2421 BELMONT PL	620-640-1782
SHIRLEY GEORGE	2421 BELMONT PL	620-276-7418
BETTY VALLEY	1705 DIANE	620-275-1490
REBECCA CANT	1602 LABRDOR	620-275-9794
JESSE MOLINA	1601 YORK AVE	620-937-0728
ROGER BELLOWS	1708 PHEASANT	620 - 276 - 7755
ROBERT SANDER	1615 LONGHORN	620 - 276 - 8851
LINDA SANDERS	1615 LONGHORN	620 - 276 - 8851
JERRY MCVEY	1617 LONGHORN	620 - 276 - 8349
PERRY HANSON	1618 LONGHORN	620 - 275 - 5957
KAMMI HANSON	1618 LONGHORN	620 - 275 - 5957
DARLA ARNOLD	1614 LONGHORN	620 - 271 - 9027
AMRO SAMY	1614 LONGHORN	620 - 271 - 9027
RICHARD HARP	1611 LONGHORN	620 - 275 - 2220
ALICIA HARP	1611 LONGHORN	620 - 275 - 2220
SHANA TABOR	1610 LONGHORN	620 - 272 - 0398
DUSTIN TABOR	1610 LONGHORN	620 - 272 - 0398
TROY ROEBKE	1609 LONGHORN	620 - 805 - 6979

ED BURRIS	1601 LONGHORN	620 - 271 - 0670
JANET BURRIS	1601 LONGHORN	620 - 271 - 0670
PHYLLIS WELLS	1711 JANICE LANE	620 - 290 - 2627
JERALD HERRMAN	1601 BELMONT	620 - 275 - 2890
CYNTHIA HERRMAN	1601 BELMONT	620 - 275 - 2890
CRAIG BOULTINGHOUSE	2515 1/2 WEST JONES	620 - 290 - 4123
MANUEL MARQUEZ	1625 T BONE DR	620 - 275 - 2579
EUMELIO VARCIA	3975 TENDERLION DR	620 - 275 - 5513
JANCINTO RODRIGUEZ	3830 TENDERLOIN DR	620 - 260 - 1521
RAMERO MENDOZA	3895 TENDERLION DR	620 - 276 - 7896
SALVADOR ANGELES	3805 SCHULMAN	620 - 275 - 2302
LEO B MORALES	1185 T BONE DR	620 - 512 - 3976
MANUEL ARRELO	3800 TENDERLOIN	620 - 275 - 2681
MIGUEL BUSTILLOS	3805 TENDERLION DR	620 - 275 - 8007
CHRIS BARTON	1503 N 12TH	620 - 271 - 4681
DARON REID	3108 N HWY 83	620 - 276 - 8965
CHARLES BARTA	160 HONEY BEE	620 - 271 - 9795
JOSEPH	606 FRONTASE RD	620 - 640 - 1046
MANDRUP SKEIE	1309 E FAIR ST	620 - 275 - 6822
KEVIN HUFFMAN	6460 E OLD MANOR RD	620 - 275 - 0482
GERONIRI CARRILLO	508 N 10TH ST	620 - 271 - 0021
GARY WHETSTONE	5840 N 3RD	620 - 275 - 8173
IMOGENE WILDEMAN	1505 SUNDANCE CIRCLE	620 - 275 - 4940
SONYA BARTON	1503 N 12TH	620 - 272 - 4189
UALETA BECKER	305 W. KANSAS	620 - 521 - 4045
ANITA GONZALEZ	2208 SIOUX DR	620 - 275 - 5583
JEAN M KINYOUN	1611 WINDY VIEW # 6	620 - 272 - 7323
LORINA HINOJOS	404 FOLTZ COURT	620 - 640 - 8691
BETH HAYES	408 S 9TH	620 - 805 - 9316
YOLANDA BARNES	310 PRAIRIE LANE	620 - 805 - 4628
TYLER HAYCHILD	1224 PINECREST	620 - 640 - 5671
JESSIE MUNOZ	1205 HATTIE	620 - 276 - 1964
DIANA N HALL	4150 E SHULMAN	620 - 937 - 1248
JOSH ABEYTA	205 BARBER	620 - 521 - 0999
JASON CROCKETT	1017 N 3RD	620 - 290 - 2863
JANET LOWRANCE	1711 N 6TH ST	620 - 272 - 6245
DANIEL J HAUNSCHILD	710 E THOMPSON	620 - 275 - 8945
DEREK T HALL	4150 E SHULMAN	620 - 937 - 0248
ARTEMIO FARFAN	3745 PORTERHOUSE	620 - 805 - 6155
CIRIOL JUAREZ	1545 T BONE DR	620 - 275 - 2646
JOSE ANGEL MAJERA	3890 PORTERHOUSE	620 - 271 - 7351
LEONARD DOMIQUEZ	3800 PORTERHOUSE	620 - 937 - 0631
JENNIE VALENZULA	3855 PORTERHOUSE	620 - 272 - 9351
KARON LONG	3860 PORTERHOUSE	620 - 275 - 2102
MANUELO LORENZO	1725 T BONE	
MEL FRY JR	1350 ROLLINH HILLS RD	620 - 272 - 6211
AMANDA RAMSEY	1350 ROLLING HILLS RD	620 - 640 - 1640
CAROLE FRY	1350 ROLLING HILLS RD	620 - 272 - 7746
STEPHEN ORAMSEY	1307 HATTIE	620 - 271 - 7771
ARNULFO GALLEGOS	3795 PORTERHOUSE	620 - 521 - 2535
CANOL A BANTOLL	160 HONEY BEE	620 - 271 - 9195
CAROLYN K TOWNS	3580 N FARMLAND RD	620 - 275 - 6449

JANIS MASTIN	2009 CHEREOKEE	620 - 276 - 3431
BERTA MASTIN	2009 CHEREOKEE	620 - 276 - 3531
DON TOWNS	3580 FARMLAND RD	620 - 275 - 6449
BETTY BOWMAN	4355 E HWY 50	620 - 275 - 9208
TOM BOWMAN	4355 E HWY 50	620 - 275 - 9208
MATT SCHEETER	106 HAMPTON	620 - 275 - 9232
TONY FOULKNER	703 MEADOWVIEW DR	620 - 272 - 3419
MICHELLE GARCIA	703 MEADOWVIEW DR	620 - 290 - 1590
RICO PEREZ	1908 ZIPPER	620 - 271 - 0353
KANDACE R KENNIS	724 SUSAN	620 - 276 - 9477
JOHN KENNIS	724 SUSAN	620 - 276 - 9477
ELIZABETH KIRCHOFF	2002 APACHE DR	620 - 276 - 2047
RODNEY KIRCHOFF	2002 APACHE DR	620 - 276 - 2047
DALE A SEKAVEC	5520 N VFW RD	620 - 275 - 0452
SHONDA SAUSEDA	601 W EMERSON #2	620 - 276 - 1498
WILLIE SAUSEDO	601 W EMERSON #2	620 - 276 - 9856
ANGELA ACKERMAN	103 NOTTINGHAM	620 - 805 - 6660
SCOTT ACKERMAN	103 NOTTINGHAM	620 - 805 - 6660
JEFF NICHOLS	1011 N 7TH ST	620 - 260 - 7316
ANGELINA GOMEZ	1008 E HAMLIN	620 - 937 - 0210
ALBERT CHAPPEL	2819 TERRACE PL	620 - 271 - 0109
JEFFERY LINGER	2103 DENNISON	620 - 275 - 2345
KARLA MARTINEZ	2013 COMMANCHE DR	620 - 640 - 2311
SHERLY JONES	903 N 5TH	620 - 275 - 0159
SHARLY KELLS	703 N 7TH	620 - 260 - 9844
LARRY KELLS	703 N 7TH	620 - 260 - 9844
DONNA TOWNS	7255 TOWNS RD	620 - 275 - 5305
DUSTIN CURR	105 W EMERSON	620 - 290 - 5990
TONY BOYD	802 N 6TH ST	
PETER S RICHARDSON	5675 N 16 MILE RD	620 - 275 - 5173
JAMES W RICHARDSON	5675 N 16 MILE RD	620 - 275 - 5173
JADE W RICHARDSON	5675 N 16 MILE RD	620 - 275 - 5173
JEFFREY L CROOK	3307 YELLOWSTAR	620 - 260 - 9171
NATALIE R CROOK	3307 YELLOWSTAR	620 - 260 - 9171
JACK CROOK	1512 VAN DITTIE	620 - 275 - 1632
MARK NELSON	2108 DENNISON	620 - 275 - 1438
MARSHA M CROOK	1512 VAN DITTIE	620 - 275 - 1632
MARY HANNEMAN	1722 OLD MANOR	620 - 275 - 5765
CAROL DAILEY	1516 MELANIE LANE	620 - 275 - 4434
RONALD F DAILY	1516 MELANIE LANE	620 - 275 - 4434
JACK BRYANT	910 N 2ND	620 - 276 - 7555
DONALD DRILLING	1721 MIKES DR	620 - 290 - 4335
KAREN BAGNER	606 E THOMPSON	620 - 276 - 8827
SONIJA JONES	2710 BELMONT	620 - 260 - 9207
SHANE JONES	2710 BELMONT	620 - 260 - 9207
TIA FRANCE`	2111 ARAPAHO	620 - 214 - 1099
SUSAN HEADLEY	2216 COMMANCHE DR	620 - 276 - 6871
SARAH GALLARD	1011 N 2ND	620 - 275 - 2512
MAXINE JONES	1105 PERSHING	620 - 276 - 7003
CYNTHIA JONES	1105 PERSHING	620 - 276 - 7003
MARIAN MASON	905 LYLE AVE	620 - 271 - 9058
ROCKNEY COOK	2929 WINDMILL DR	620 - 276 - 4483



CHERISE BECK	401 N 5TH	620 - 276 - 0668
SHIRLEY ANN TZATE	PO BOX 836 3308 PRIMROSE	1 - 435 - 632 - 2084
NORMAN CARR	1603 N 10TH	620 - 276 - 6530
EDITH CARR	1603 N 10TH	620 - 276 - 6530
SHANNAN SULLIVAN	2002 BISON DR	620 - 276 - 3903
VALERIE PAXON	3675 N ANDERSON RD	620 - 805 - 2899
LACY ANN LINENBERGER	604 MAGNOLIA	620 - 276 - 2670
LOLA SQUIRE	2805 PEARLY LANE	620 - 275 - 0446
RITA RETHERFORD	908 N 4TH	620 - 275 - 5211
KARL KUNZ	655 SAGE HILL TRAIL	620 - 275 - 3148
DONNA COLLINS	1103 PATS DR	620 - 276 - 6750
LOUISE NICHOLS	607 E PRICE	620 - 276 - 6820
MARY JOSEPH	606 PERSHING	620 - 275 - 2609
BETTY LOPEZ	1702 A ST	620 - 275 - 5611
VIRGINA SOWERS	2007 N 6TH	620 - 276 - 3970
EMMA DAGUE	1018 N 6TH	620 - 275 - 6409
JAMES LOPEZ	1702 A ST	620 - 275 - 5611
EMILIA RICHMAN	309 N 13TH	620 - 272 - 9795
KENT L CARROL	2612 FLEMING # 3	785 - 787 - 0737
KEN MORGAN	1120 N 5TH	620 - 272 - 1960
THOMANS STEELE	1208 OLD MANOR	620 - 275 - 9329
MICKEY D CRUES	1250 NORTHSORE CIRCLE	620 - 276 - 7450
DAVID C TABOR	2508 CARRIAGE LANE	620 - 275 - 9702
MICHAEK QUINT	1706 VAN DITTIE	620 - 275 - 6638
STACEY SCHWINDT	206 BULLARD DR	620 - 275 - 5721
LUANN MIQUITTY	1808 LABRADOR BLVD	620 - 272 - 9633
RACHELLE ROETHER	3310 N FARMLAND RD	620 - 272 - 1669
CHERLY KELLS	2013 DOWNING	620 - 275 - 5679
MARY FOREMAN	2209 HERITAGE AVE	620 - 290 - 4494
TAMMIE TOWNS	525 TOWNS BLVD	620 - 290 - 4494
CINDY NORTON	805 4TH ST	620 - 272 - 1926
JEREMY GRADY	2708 CHAINEY	620 - 255 - 1675
MARILYN SAUNDERS	1609 BLUFF	620 - 276 - 3358
MELANIE KAUFFMAN	504 W SANTA FE	620 - 805 - 6666
DEBRORAH ELAINE WHARTON	1304 CLOUD CIRCLE	620 - 275 - 9537
MALIA CARR	206 OLD WEILER	620 - 640 - 5700
SHELIA POWERS	1607 E LAUREL	620 - 275 - 1408
BETTY YOUNGER	1508 JANS ST	620 - 276 - 7820
LORRIANE WALTZ	2202 CRESTWAY # 20	620 - 276 - 6374
ROCHELLE POWERS	2202 CRESTWAY # 19	620 - 272 - 0133
MARY LOU IRSIK	1804 JULIE	620 - 272 - 0442
PAUL J IRSIK	1804 JULIE	620 - 272 - 0442
WANDA HUGHS	732 AMY ST # 8	620 - 272 - 9482
CLENDEM CORN	601 W OLIVE	620 - 275 - 7395
ROBERT CORN	601 W OLIVE	620 - 275 - 7395
MLLIE ROHLMAN	2809 LORRAINE	
LISA GLEASON	103 W CHESTNUT	620 - 937 - 0862
THERESA MORGAN	2011 GENE AVE	620 - 276 - 4383
TRACIE FRY	413 C AVE	620 - 426 - 2752
MARY NEWSOME	510 S MAIN	620 - 260 - 4720 -
DOROTHY NICHOLS	PO BOX 787	620 - 277 - 2631
CHRLY PELTON	PO BOX 2271	620 - 272 - 0256

LORRITA FRY	2403 CASEY DR	620 - 276 - 3880
GENNIE ALEA	306 E OLIVE	620 - 275 - 8500
CURTIS HECKLER	2306 COMMANCHE	620 - 276 - 6482
TABATHA NICHOLS	PO BOX 674	620 - 271 - 1291
JOSCELYN CRUZ	PO BOX 65	316 - 461 - 1049
JEAN RICHARD	PO BOX 153	620 - 277- 2022
BEVERLY BICKLE	1201 HATTIE	620 - 276 - 3562
D SUNLEY	2008 WINDSOR	620 - 275 - 4274
LESTER SHERMAN	1807 CRESTWAY	620 - 640 - 4061
VALERIA SNOODGRASS	910 LYLE AVE	620 - 275 - 7776
RITA BORTEL	911 SAFFORD AVE	620 - 275 - 4769
FLORENCE WILSON	2002 JUNIPER LN	620 - 276 - 2587
JOHNNY MILHOLLAN	1318 SUMMIT	620 - 640 - 9264
KRYSTAL RICHARDSON	1301 NEW YORK	620 - 937 - 0320
CARA KIEFT	905 N 9TH ST	620 - 937 - 2200
RACHEL FRIESS	1505 E LOUREL ST	620 - 937 - 0936
GARY HARLEY	1008 CENTER ST	620 - 275 - 2259
PATRICIA TRENT	1105 E JOHNSON	620 - 276 - 8073
BRUCE TRENT	1105 E JOHNSON	620 - 276 - 8073
NATHAN STAATS	3288 E SCHULMAN	620 - 805 - 1815
ARON PERCIVAL	810 E THOMPSON	620 - 276 - 7229
LYNN LIGHTNER	1312 KINGSBURY	620 - 276 - 3576
ZEARL WALKER	1120 HARDING	620 - 276 - 6071
JEFF OREBAUGH	201 W THOMPSON	620 - 276 - 4982
CHOISEUL OREBAUGH	201 W THOMPSON	620 - 290 - 2223
DOUG MCGRAW		620 - 275 - 6743
BOB BAKER	8440 E PLYMELL	620 - 275 - 7629
JOLENE BAKER	8440 E PLYMELL	620 - 275 - 7629
MICHELLE WELLS	1503 WILLOW LN	620 - 276 - 6903
DOROTHY HOFFMAN	1014 3RD ST	620 - 276 - 3623
DEBRA MADER	2905 KRIS PL	620 - 275 - 6223
KENSI MADER	2905 KRIS PL	620 - 275 - 6818
VICKIE PATTY	1504 MIKE DR	620 - 290 - 1779
ROB PATTY	1504 MIKE DR	620 - 276 - 1779
LOIS HINKLE	2410 KOSTER	620 - 276 - 3596
WILLARD HINKLE	2410 KOSTER	620 - 276 - 3596
KEN HARSHA	2010 BISON DR	620 - 276 - 7073
MARTIN HARSHA	2010 BISON DR	620 - 276 - 7073
HERBERT EPP	209 BALLINGER	620 - 275 - 5777
ARLYN ALGRIM	2117 FLEMING	620 - 276 - 6887
RENEE ALGRIM	2117 FLEMING	620 - 276 - 6887
ODILIA WASINGER	2009 JUNIPER LN	
ROBERT	2009 JUNIPER LN	
MARLYN CROOK	803 PARK PLACE	620 - 276 - 2228
MARIANNE TURNER	1307 N 7TH	620 - 276 - 7591
FREDERICK ELAD	904 E HAMLIN	620 - 276 - 4091
ROBERT SPERLING	2512 CARRIAGE LN	620 - 275 - 4854
MARIA SPERLING	2512 CARRIAGE LN	620 - 275 - 4854
COLLEEN MERIDETH	2603 N 7TH ST	620 - 290 - 5921
DONALD MERIDETH	2603 N 7TH ST	620 - 290 - 5920
TREVA HANK	1406 HARDING AVE APT 63	620 - 276 - 8854
CIONNIE NAAB	414 MAGNOLIA	620 - 640 - 5248

BETTY BRUNGARDT	514 MEEKER DR	620 - 275 - 4836
DONALD J BRUNGARDT	514 MEEKER DR	620 - 275 - 4836
BETTY LAREY	705 LABRADOR	620 - 297 - 9438
ANNA ALVEREZ	213 CONKLING	469 - 5556 - 0946
MARGERET COLDWELL	6040 N VFW RD	620 - 276 - 6540
HAROLD HERTEL	1601 N 9TH	620 - 276 - 7442
AMANDA MYERS	1819 PIONEER RD	620 - 272 - 0692
WILLIAM ATKINSON	5725 E MARY	620 - 276 - 8083
SHERI PAYL	1209 RIDGEWOOD DR	620 - 276 - 2971
DANA MUSTARD	2913 PATTY PL	620 - 521 - 5305
ANTHONEY HARRIE	1009 E MARY ST	620 - 275 - 6564
NAME UNKNOWN	201 BURRALO JONES APT 101	620 - 260 - 9288
CLAUDIA WARD	1019 EVANS	620 - 275 - 1607
ARCHIE MOODY	1507 B ST	620 - 276 - 0879
DENNISE WALLECE	4205 LAMONTE	620 - 275 - 4883
GEREDO HOLGIN	4101 HWY 50 LOT 567	
ALICIA HOLGIN	4101 HWY 50 LOT 567	
LUIS HOLGIN	4101 HWY 50 LOT 567	
TONY FERGUSON	1207 EISHT ST	620 - 276 - 4158
KENDAL KEPLEY	112 GRANT AVE	620 - 275 - 7687
STEPANIE FONTENOT	105 LARSON	620 - 277 - 0855
CAROLYN WERNER	1724 PATS DR	620 - 521 - 4435
JOLENE NORAH	3225 W HWY 50	620 - 277 - 0151
NICOLE LOPEZ	1726 PATS DR	620 - 640 - 5880
ROBERT BYERS	950 JENNIE BARKER LOT23	620 - 805 - 2969
SONG MYERS	2800 N FARMLAND RD	620 - 290 - 6755
GARY GIBSON	1504 HARVEST	620 - 275 - 4788
STEVEN JOSSERAND	1707 GENELLEN DR	620 - 276 - 6291
LARILEE JOSSERAND	1707 GENELLEN DR	620 - 276 - 6291
DONNA TANNER	1502 MELANIE LANE	620 - 276 - 6466
ROBERT TANNER	1502 MELANIE LANE	620 - 276 - 6466
CAROL N BLACKBURN	1705 ANDERSON	620 - 275 - 7977
THOMAS BLACKBURN	1705 ANDERSON	620 - 275 - 7977
NANCY MCMILLAN	1710 ANDERSON	620 - 275 - 1583
DANIEL MCMILLAN	1710 ANDERSON	620 - 275 - 1583
MARI	2201 A ST	620 - 276 - 4375
PATRILIA MILLER	1322 HINEMAN	620 - 276 - 4007
DEBORAH S JARMER	1515 E HWY 50	620 - 640 - 4231
	1504 10TH AVE	620 - 225 - 0243
ORFA DUNLAP	1607 CONKLING	620 - 290 - 2530
JERRY D SULLIVAN	1216 RIDGEWOOD RD	620 - 275 - 6130
MARILYN FAIRBAIRN	1505 E HACKBERRY	620 - 276 - 7194
FREDA MCMILLIAN	1005 MELANIE	620 - 276 - 6030
TED MCMILLIAN	1005 MELANIE	620 - 276 - 6030
TERRY FOWLER	3212 PRIMROSE	620 - 275 - 1656
LEON WEAVER	1704 JANICE LANE	620 - 276 - 3135
MARK LOWRANCE	637 BRIAI HILL	620 - 276 - 7103
THERESA MADDEX	2505 COACHMAN	620 - 275 - 2345
ALAN MADDEX	2505 COACHMAN	620 - 275 - 2345
NAME UNKNOWN	1602 LABRADOR H	620 - 271 - 0450
DELMER TOWNS	725 S TOWNS	620 - 275 - 5305
JOHN MOTLEY	1805 CAMPUS	620 - 276 - 3755

MATT SCHIFFELDEIN	2006 JUNIPER LN	620 - 271 - 8400
SUSAN STOUT	1005 E MARY	620 - 275 - 1146
RAY SHEARMIER	1008 LYLE	620 - 275 - 8698
CAREY DECHANT	2320 YOSEMITE	620 - 275 - 6495
NAME UNKNOWN	1617 MIKES DR	620 - 275 - 4803
JOANN JUNO	2913 PATTY PL	620 - 275 - 6222
JEANNE WINTER	532 # 2 CAMPUS VIEW	620 - 276 - 6959
THERESA WEHKEMP	2808 BROODMOON	620 - 260 - 9919
CATHERINE HELMAN	1108 E HAMLIN	620 - 275 - 0696
SHERLY RICHMIER	2316 ZIPPER	620 - 275 - 0408
CURT HARMAN	2105 GRANDVIEW	620 - 275 - 0492
BONNIE	905 N STARLIGHT DR	620 - 276 - 2003
ROMAN D VILLAREAL	2206 ARAPAHO	620 - 276 - 7964
MIKE ROBBIN	408 W EMERSON	620 - 275 - 4958
F.W SCHMALE	1505 LABRADOR	620 - 275 - 2729
MARK RONN	3101 E SPRUCE	620 - 805 - 1669
STANLEY SMITH	1706 PRAIRIE LANE	620 - 275 - 45554
PATRICIA D SMITH	1706 PRAIRIE LANE	620 - 275 - 4554
DANIEL A NASH	907 HARDING AVE	620 - 276 - 4170
MARTHA E NASH	907 HARDING AVE	620 - 276 - 4170
TERRI J KNOGHT	2112 ARAPAHO AVE	620 - 275 - 2405
BEV DREELING	1707 PRAIRIE PARK LN	620 - 276 - 2916
MARTHA MAYOR	208 E AVE	620 - 335 - 5228
TERRY R MAYOR	208 E AVE	620 - 335 - 5228
WALTER RUNDEL	11245 E HASKELL RD	620 - 335 - 5274
AMANDA STIMATZE	2014 MOHAWK	620 - 276 - 8614
LARRY STIMATZE	2014 MOHAWK	620 - 276 - 8614
WALTER RUNDLELL	11245 E HASKELL RD	620 - 335 - 5274
JOE MCGRAW	2950 EAGLE VIEW	620 - 275 - 5994
KATHY MCGRAW	PO BOX 1745	620 - 275 - 5994
Wanda Vester	1219 Belmont	276-7525
Mary Lou Jamieson	1718 N. 3rd	275-1073
Ria Jamieson	1718 N. 3rd	275-1073
Robert Simon	1303 N. 13th	271-9433
Deborah Simon	1303 N. 13th	271-9433
Gene Heiman	909 Anderson	272-0037
Laverne Heiman	909 Anderson	272-0037
Thelma C. Heiman	909 Anderson	272-0037
Tad Cody	2007 Center St.	272-9964
G. Robert Fabin	1904 E. Fair	805-6677
Mary L. Fabin	1904 E. Fair	805-6677
Stephanie Butler	2401 Heritage	275-1861
Kevin Butler	2401 Heritage	275-1861
Chadwick Knight	4820 Leonard Circle	275-1199
Carla Algrim	906 E. Edward	275-4968
Delores Husband	1601 Willow Lane	276-2559
Dennis Clark	1512 Pats Dr.	276-2182
George Caine	1512 Melanie	276-4103
Kathy Caine	1512 Melanie	276-4103
John B. Elsey	2706 Rebel Rd	275-4068
Katherine Elsey	1025 N. 2nd.	276-3377
Paul Bogner	804 E. Thompson	276-7074

Stephanie Bogner	804 E. Thompson	276-7074
Troy Specht	2107 Parkwood	276-6647
Debra Specht	2107 Parkwood	276-6647
Charles Weston	1917 B St.	805-6013
Linda Weston	1917 B St.	805-6013
Carl Vester	1219 Belmont	276-7525
Howard Lehman	606 W. Olive	271-4230
Mario Saucedo	2909 Belmont Pl	290-0250
Mike (?????)	113 W. Hazel	521-5191
Todd Nowak	702 Arkansas Ave (Holcomb)	277-2508
Grant Meyers III	213 redford (Holcomb)	277-0201
Robert Herrera	320 S. Farmland Rd	276-1977
Robert Yeadon Jr.	1704 N. 8th St.	290-2162
Ron Fry	803 N. 1st	???????
Anna Hahn	1708 A Street	275-0789
Ben Hahn	1708 A Street	275-0789
Marilyn Small	701 Harding	276-2226
Kristi Hopkins	1715 Parkwood	276-8671
Roger Murray	1630 Johnson	275-4928
Wendy Murray	1630 Johnson	275-4928
Debra Cargili	2611 W. Mary St.	640-4578
Heather Mastin	2611 W. Mary St.	521-0095
Clair Roderick	2919 Carriage Lane	275-7909
Leigh Ann Roderick	2919 Carriage Lane	275-7909
Clifford Dunlap	1607 Conkling	290-1776
Terry Jones	1911 Harding	290-4878
Dee Jones	1911 Harding	275-1564
Karla S. Wasinger	605 Briar Hill	276-2912
Ronadl M. Wasinger	605 Briar Hill	276-2912
Orville Lee Jones	1608 Longhorn Dr.	276-7312
Loretta Ohmes	4055 E. Lamonte	276-3005
Albert Kessler	4055 E. Lamonte	276-3005
Ramona Kessler	4055 E. Lamonte	276-3005
Elrita Reule	909 Harding	276-2815
Mark Guerrero	1407 E. Johnson	276-4144
Melissa Guerrero	1407 E. Johnson	276-4144
Mary Ann Ladner	807 Pats Drive	276-3374
Jill Strickland	1207 Pats Drive	276-7614
Emma Leah LaGessee	706 N. 7th	275-5263
Eddie V. Pearson	2011 Henderson Dr.	276-8872
Sue E. Pearson	2011 Henderson Dr.	276-8872
Edith T. Roper	1707 Parkwood	276-3935
Joe A. Hoskinson	3195 Golden Crest Dr.	275-7979
Kay L Hoskinson	3195 Golden Crest Dr.	275-7979
Sharon Parks	2804 Fleming	276-3830
Steve Wishon	2103 Antler Rd	275-1856
RW Spor	2912 Belmont	937-1281
Peggy Spor	2705 Shamus	276-7365
Glenna J. Parks	624 Magnolia	276-3763
Linda M. Weaver	624 Magnolia	276-3763
Cindy Stinemetz	2115 Antler Ridge	275-2337
Karen Howard	2920 Squire Pl.	276-6658

Janis K. Weishaar	2024 N. 3rd	640-5762
Clarence Wells	2607 Belmont	275-1875
Barbara Bryant-Wells	2607 Belmont	275-1875
Mary Howard	2014 Belmont	260-9626
Doug Thiessen	1714 Janice Lane	276-6902
Jay Warren	1710 N. 7th	275-4532
Carol Warren	1710 N. 7th	275-4532
Betty F. Benson	1206 Belmont	276-7430
Ryan Kirchoff	1214 Pinecrest	620-260-6347
Tanya Kirchoff	1214 Pinecrest	620-260-6347
Bill A. Shepherd	812 Evans	620-276-1575
Rita Shepherd	812 Evans	620-276-1575
Wiley Wesley	4125 N. Jennie Barker Rd	620-275-1078
Ron Roth	606 Wheatridge	620-276-3357
Tom Barb	610 E. Hamline	620-275-6814
Jean Snyder	2817 Squire Place	620-276-1932
Bonnie J. Simpson	519 N. 9th	620-275-0699
Jack Simpson	519 N. 9th	620-276-0699
Ellen O'Dell	1407 Melanie Ln	620-276-6464
Rita Heinemann	1517 Pioneer	620-276-7070
Les Heinemann	1517 Pioneer	620-276-7030
Virginia Ryman	2712 Henderson	620-275-5260
Mildred Zimmerman	1805 Pats	620-271-0129
Daniel St. Clair	1709 Belmont	620-275-7820
Robert L. Meyer	1710 N. 3rd	620-276-2401
Marilyn Meyer	1710 N. 3rd	620-276-2401
MaryLou Buchele	2410 Commanche	620-272-0853
Randy Pratt	1113 Kingsbury	620-275-0558
Jeanne Kleysteuber	1608 E. Fair	620-275-1329
Linda McVey	1617 Longhorn	620-276-8349
Denise Robinson	2303 Estes	620-275-5961
Harvey F. Drake	401 N. 3rd	620-275-4699
Dixie Drake	401 N. 3rd	620-275-4699
Greg Adams	1118 Pershing	620-521-7932
Katherine L. Butler	609 W. Campbell	620-277-5736
Josh Yarnall	1206 Ridgewood	620-271-4818
Amy Yarnall	1206 Ridgewood	620-271-7348
Dan Wimmer	1608 VanDittie	620-276-8374
Doug Smith	2108 Arapaho Dr	620-290-6402
Tyler Deines	2704 Shamus	620-260-5324
NAME NOT LEGIBLE	2610 Pearly Jane	620-521-2423
Ted Peterson	606 Long Blvd Apt A-5	620-805-2485
Todd Husfeldt	1401 N. 11th	620-290-5143
Klarissa Jay	1705 Pepperwood Ct	620-275-0717
Teresa Smith	2306 Estes Pl	620-521-2457
Chuck Springer	1011 Theron Pl	620-271-9398
Eva Springer	1011 Theron Pl	620-271-9398
Darren Kelley	1806 Harding	620-521-7404
Rita Herrera	210 Taylor	620-276-3328
Vicky Olson	905 Fair	620-271-0713
Manol Manna	306 Anna Ave, Holcomb	620-277-2748
Willy Perez	1601 Glenellen Dr.	620-275-4892

Nancy Sowers	2007 N. 6th	620-276-3970
Dave Adams	1801 Harding	620-275-4744
Donnie White	12400 Yucca Dr	620-335-5480
Minnie Pichard	12400 Yucca Dr	620-335-5480
Dale Swank	2613 W. Mary	620-276-6511
Terrett Lightner	PO Box 2981	620-290-4642
Eric Doll	5355 N. Doll Rd	620-276-7365
Shelly Doll	5355 N. Doll Rd	620-276-3365
Lonnie Lucero	950 N. Jennie Barker Rd #111	620-937-0118
Susan Becker	1217 Parkwood	620-276-3305
Kathy Kohls	1101 E. Johnson	620-275-7345
Phil Kohls	1101 E. Johnson	620-275-7345
John Perkins	1910 N. 3rd	620-276-6870
Norma Perkins	1910 N. 3rd	620-276-6870
Roy E. Williams	2708 Henderson Dr.	620-275-0246
Eva M. Williams	2708 Henderson Dr.	620-275-0246
Del Ray Mounts	2424 Belmont	620-275-4939
Adriana T. Aunta	4170 E. Hwy 50 #221	620-290-7983
Omar Flores	4170 E. Hwy 50 #221	620-290-9796
Kathy Linton	404 Sara, Holcomb	620-290-6080
Daniel W. Linton	404 Sara, Holcomb	620-290-8006
Gary A. Elliott	1401 Long Blvd	620-275-6054
Mary F. Lee	410 Davis	620-276-7514
Jody Smith	2306 Estes Pl	620-521-2457
Linda Berg	1211 Ridgewood	620-275-4688
Edwin W. Berg	1211 Ridgewood	620-275-4688
Joe Hopkins	1715 Parkwood	620-276-8671
Bonnie Erwin	607 E. Hamline	620-276-6045
Rick Erwin	607 E. Hamline	620-276-6045
Patricia	909 N. 7th	620-276-7668
Manuel	1610 Taylor Pl #3	620-290-0724
Valerie R. Paxson	3675 N. Anderson Rd	620-805-2899
Johnnie Schwindt	1515 Melanie Lane	620-276-2631
Shirley Schwindt	1515 Melanie Lane	620-276-2631
Glenda M. Pointer	709 Taylor Jones, Holcomb	620-277-2017
Glen Brungardt	1506 Rowland	620-276-7360
Arlene Smith	1704 Campus Dr	620-276-3780
Joyce Wolking	602 Arkansas, Holcomb	620-277-0827
Robert S. Kirby	1211 Belmont	620-290-5967
Kirk S. Olomon	816 E. Price	620-275-9717
Beverly S. Olomon	816 E. Price	620-275-9717
Larry Bond	921 Davis	620-272-1435
Tonya Bond	921 Davis	620-272-1435
Munika Young	902 E. Hamline	620-275-7625
Brian Young	902 E. Hamline	620-275-7625
Kay Logan	1808 E. Fair	
Alan Reiss	1719 Belmont	620-271-4371
Pete Cedra	1614 Fleming	620-276-2968
Scarlett Cedra	1614 Fleming	620-276-2968
Debra Paxson	3675 N. Anderson Rd	620-640-4557
Pam Knoll	1214 Old Manor Rd	620-275-4006
Roger Jarmer	1515 E. Hwy 50	620-640-7023

Dee Ray	2601 W. Mary #116	620-276-9182
Vickie Keller	2917 El Dorado Pl B	620-271-4311
Faye Ellen Anderson	1713 Anderson	620-276-2174
Lana Pratt	1113 Kingsbury	620-275-0558
Jon Ryman	2712 Henderson	620-275-5260
Edwin S. Knoll	2102 Dennison	620-276-8039
Eleanor Knoll	2102 Dennison	620-276-8039
Leo H. Kleysteuber	1507 Mac St	620-276-6916
Eldora Kleysteuber	1507 Mac St	620-276-6916
Joyce Zoschke	2314 B	620-275-2075
Robert Baier	1710 Pepperwood	620-276-3343
Charlotte Baier	1710 Pepperwood	620-276-3343
Jera L. McGraw	912 N. 4th	720-299-0989
Tommie V. Selby	1630 Summit	620-276-8441
Fred Palmblade	1611 B	620-276-2045
Charles Brown	1608 Anderson	620-275-1139
Don Komlofske	1720 Old Manor	620-272-6108
Nancy Pennington	1702 Fleming	620-271-0014
Larve Pennington	1702 Fleming	620-271-0014
NAME NOT LEGIBLE	1702 Fleming	620-271-0014
Raymond Franklin	2601 W. Mary	620-290-3413
Duane G. Bernbeck	2705 Easy St	620-275-0420
Bonnie J. Bernbeck	2705 Easy St	620-275-0420
Freddie Strawder	2822 Cliff Pl	620-290-1466
Michelle Strawder	2822 Cliff Pl	620-640-7742
Walter Lopez		620-521-1379
Olga Carrasco	509 N. 13th St.	620-276-6785
Kristin Anderson	1713 Anderson	620-276-2174
Scott Snyder	2817 Squire Place	620-276-1932
T.C. Hoffman	PO Box 404	620-277-0080
Tabitha Martin	1221 Pinecrest	620-275-7088
Nicholla C. Carvajal	1216 Pinecrest	620-290-0489
Erma Thiessen	921 Anderson	620-276-7879
Jerry Ridge	806 E. Hamline	620-275-9431
Ruth Ridge	806 E. Hamline	620-275-9431
Susan Tiffany	1509 Johnson St.	620-275-2618
Kenneth Howard	2014 Belmont Pl	620-260-9626
Robert L. Montgomery	806 E. Johnson	620-276-2078
Olga Montgomery	806 E. Johnson	620-276-2078
Leroy Rupp	1221 Belmont	620-276-6376
Levita Rohlman Rupp	1221 Belmont	620-276-6376
Frank & Sharelyn Reifschneider	1007 Lamplighter	620-276-2338
Particia Roth	606 Wheatridge	620-276-3357
Dayne D. Parks	2804 Fleming	620-276-3830
Elisa Geeseka	1112 Harding	620-640-8457
Guy Geeseka	1112 Harding	620-640-8441
Cory Hernandez	2301 Campus	
Patti Strauss	612 N. 2nd	620-275-5919
Mark Goldy	1616 Glenellen Dr.	620-640-9702
Patricia Baker	2514 B St	620-276-8157
Robert Gonzalez	1501 E. Laurel	620-276-8520
Carlene Goddard	1606 N. Main	620-276-6445



Brent McMillan	2995 Prairie Ave	620-271-2708
Jana Ulrich	1801 E. Fair	620-275-4534
Richard Ulrich	1801 E. Fair	620-275-4534
Dennis R. Germann	1707 Anderson St	620-287-0064
Ron Crook	1613 Longhorn Ave	620-275-6497
T.W. Culpepper	403 W. Elm St	620-521-2390
Melanie A. Algrim	2923 Kris Pl	620-275-4394
Shannon Olinger	1606 N. 3rd St	620-260-9647
Larry Counterman	1709 Anderson St	620-275-4628
Becky Counterman	1709 Anderson St.	620-275-4628
Faye Anderson	1713 Anderson	620-276-2174
James K. Fontenot	105 Larson Ln., Holcomb	620-277-0855
Wade Crawford	2210 Arapaho	620-276-4373
Garner	1721 Old Manor	620-275-4291
Eileen Foil	2927 Squire	620-276-4043
Sergio Dominguez	1615 N. 11th	620-275-2133
David Hetrick	304 E. Emerson	620-275-5637
Danielle Hartman	800 Jake, Holcomb	620-640-4694
Dan LeBlane	2016 Old Manor	620-276-8623
Carrie Daniel	1403 Wallace	620-276-6956
Kenny Glen	1603 Jan	620-275-7141
Letha Leeper	2614 C. St	620-276-3908
Pat Mills	620 Magnolia	620-272-9649
Benito Dominguez	1615 N. 11th	620-275-2133
John Wheeler	902 Anderson	620-276-8805
Susan Dempsey	2902 Windmill	620-271-7811
Abelardo Atayde	904 E. Price	620-290-3735
Andrew Gomez	1008 E. Hamline	620-937-0219
Sara Berning	401 Sara, Holcomb	620-287-0069
Tim Giesick	401 Sara, Holcomb	620-272-6691
Kevin Partin	1011 N. 5th	620-272-7471
Troy Nanninga	1616 E. Fair	620-276-0645
Kent Nanninga	1907 Grandview E	620-276-8365
Connie Lohman	726 Susan	620-275-7671
Mildred Archibald	1506 E. Johnson	620-275-5435
Robert E. Smith	1709 Glenellen	620-275-7730
Terry R. Rodgers	1708 Glenellen	620-275-9353
Sandra E. Rodgers	1708 Glenellen	620-275-9353
Max Meschberger	1703 Glenellen	620-272-0988
Alisa Meschberger	1703 Glenellen	620-272-0988
Jim Nelson	1702 Glenellen	620-275-8825
James Davis	1408 E. Johnson	
Griselda Mendoza	1402 E. Johnson	620-937-2250
Louise Hoyt	1714 Prairie Park Ln	620-276-3578
Tami Sauseda	1712 Prairie Park Ln	620-272-0695
Becky Wise	620 Amy Apt A	620-290-2065
Samuel Gardener	1708 Prairie Park Ln	620-275-4555
Kelley Stevenson	1401 Melanie Ln	620-290-4495
Gordon O'Dell	1407 Melanie Ln	620-276-6460
Bob Roth	1706 Anderson	620-275-4862
JoAnne Crawford	1708 Anderson	620-276-6685
Emily Fisher	1505 Johnson	620-276-6924

Glen Casper	1507 E. Johnson	620-805-5000
Kim Gill	1513 E. Johnson	620-275-1262
Scotty Gill	1513 E. Johnson	620-275-1262
Chey Anne Groth	1517 E. Johnson	620-482-0707
Rosie Sqick	1518 E. Johnson	620-272-7728
Lori Skipton	1014 N. 1st	620-271-0048
Leo H. Kleysteuber	1507 Mac St	620-276-6916
Lowell Skipton	1014 N. 1st	620-290-2376
Alice Banning	2703 Shamus	620-276-2959
Michael Rodriguez	802 N. 6th St.	620-521-0267
Gabby Aguilar	802 N. 6th St.	620-640-9323
Justin R. Hurley	2835 Maple	620-271-2244
William Iwert	601 Briar Hill	620-276-2457
Kevin Claar	2004 Cherokee Rd	620-275-0430
Donna Bruns	619 Wheatridge	620-275-9393
Jack Bruns	619 Wheatridge	620-275-9393
Richard Hicks	815 Fitz	620-275-0306
Jackie Hicks	815 Fitz	620-275-0306
Howard Solley	PO Box 2653	620-275-1380
NAME NOT LEGIBLE	PO Box 437	314-508-1315
Diego Ramos Perez	PO Box 1737	
J Leo Fife	911 Center St	620-275-7435
Mrs. Leo Fife	911 Center St	620-275-7435
Connie Nichols	1201 Long Blvd	620-275-1540
Tresia & Wade Crawford	2210 Arapaho	620-276-4373
Susan L. Cloud	1809 Mikes Dr	620-276-7211
Marc Miller	2711 Rowland	620-275-1705
Mary Lou Shea	607 Magnolia	620-275-5786
Robert Leach	4280 E. Lamonte Pl	620-276-6601
Steve E	1706 N. 6th	620-276-4021
Lisa L. E	1706 N. 6th	620-276-4021
Jaden Hernandez	PO Box 59	620-937-1658
Nanci Reyes	2313 W. Kansas Ave.	620-276-5693
Monica Torrentine	1410 E. Hackberry	620-290-6303
Martha Corrales	506 W. Maple	620-275-7214
Terry Porter	811 Hackberry	620-640-6513
Jessica Gomez	3725 West Rd E	620-275-2096
Earle D. Rice	1905 Windyview Dr.	620-276-7419
James Britton	1737 Kensington	305-746-1499
Eloy Espinosa	1532 N. 13th	620-275-8331
Veronica Espinos	1532 N. 13th	620-275-8331
Eloy Espinosa Sr.	4250 E. Schulman	620-521-9617
France O'Brate	1604 Campus Dr	620-275-4898
John N. Bergstrom	910 N. 4th St	620-272-9584
Chylo R. Bergstom	910 N. 4th St	620-272-9584
John Elder	1714 Old Manor	620-275-3166
Mark Douglass	1004 N. 6th	620-272-7231
Toni Douglass	1004 N. 6th	620-275-7544
Allison Douglass	802 Pats Dr	620-805-4800
Robert Dunlap	2006 Commanche	620-275-6719
Leonela Martinez	4101 E. Hwy 50 #45	620-290-5852
Bill Evans	575 Donna	620-272-1686

Denise Wilson	12405 E. Yucca Dr.	620-335-5867
Anita Razo	4101 E. Hwy 50 #50	620-260-4707
Brad Scherer	2401 Lincoln #20	620-805-6807
Gary	105 N. Henderson, Holcomb	620-277-2825
Donna C. Kerr	305 Ballinger	620-276-6035
Ruth A. Schlender	2606 Pawnee #5	620-275-7658
Sonja K. Scott	301 Jeremy, Holcomb	620-277-2479
Dave Gill	301 Jeremy, Holcomb	620-277-2479
Shirley Diepenbrick	1802 Center St.	620-290-1866
Jessica Vanderweide	310 E. Holmes	620-275-0268
Patrick Howard	801 N. Third	620-272-0704
Brenda J. Howard	801 N. Third	620-272-0704
Robert A. Simmons	2710 Shamus	620-272-0444
Jim William	403 First	620-271-0514
Tami Meng	2401 Estes	620-260-9182
Jennifer Jaeger	1403 E. Johnson	620-640-2084
Bob Russell	2606 N. 8th	620-276-8592
Shirley Russell	2606 N. 8th	620-276-8592
Linda Wankum	1304 Kingsbury	620-275-9349
Leo C. Ledesma	2513 Lee Ave	620-275-9254
Randy Towns	5505 El Delmo	620-275-0589
Laura Patrick	903 N. 2nd	620-640-3244
Seth Patrick	903 N. 2nd	620-290-0374
Curtis Steinle	6890 E. Hwy 50	620-290-0682
Kay Steinle	6890 E. Hwy 50	620-290-0682
Ivan Ollarzabal	1410 N. 8th	620-521-0483
Janie Duram	1410 N. 8th	620-640-5715
Jette Desalvo	1915 E. Harding	620-275-8531
Janice Parks	1520 E. Rodkey	620-275-0766
Vilma Schieber	1508 N. 12th St.	620-276-0939
Sadie Kleysteuber	908 Davis	620-236-6367
Janice Kleysteuber	1360 S. Road 20	620-276-6215
Jean Strandmark	1408 Mels Dr	620-275-6048
Christine Escalada	210 Grandview Dr.	620-276-8496
Ruth Beach	2820 Terrace Pl #18	620-260-9185
Dean Hodge	2707 N. Chainey #1	620-290-6516
Tricia Hodge	2707 N. Chainey #1	620-290-6516
Joe Irsik	2402 Dee Ave	620-521-1715
Robert Bennett	4065 Bell Court	620-277-6979
Daniel Hoff	2918 Patty Place	620-275-4361
Ericka Hoff	2918 Patty Place	620-275-4361
Jesse Myers	1211 N. 10th	620-276-0531
Sara Myers	1211 N. 10th	620-276-0531
Kyle Herrman	3207 Primrose	620-275-1072
Donna Christensen	1106 Gillespie Pl	620-276-8781
Nathan Strandmark	2009 Henderson	620-275-4733
Nicolas Rodriguez	1710 C St	620-290-6620
Valentin Ortega	4101 E. Hwy 50 #397	620-937-2399
Maritza Islas	4101 E. Hwy 50 #138	620-521-6164
Jesus Ortega	4101 E. Hwy 50 #138	620-521-6164
Irene Lopez	4101 E. Hwy 50 #138	620-521-6164
Michelle M. Allen	2601 W. Mary	620-290-8996

Timothy Allen	2601 W. Mary	620-290-7526
Mary Holguin	600 Telegram	620-805-6274
Sarah Good	707 Moores Ave	620-290-1630
Scott Good	707 Moores Ave	620-290-6943
Monica Frank	2011 Cherokee	620-276-0869
Amanda Culbertson	2504 Dee Ave	620-260-9230
Susan Culbertson	2504 Dee Ave	620-260-9230
Jean Bechtle	1516 Harvest Ln	620-276-0551
Denise Brakey	55 E. Plymell Rd	620-276-7686
Ramon Gonzalez	2208 Sioux	620-275-5583
Eleanor Everett	6030 N. 3rd	620-276-3061
Tammy Weilert	3606 Cheyenne Ct	620-276-2940
Rebecca Denney	903 N. 12th	620-492-3580
Callie Remschner	2010 Juniper Lane	620-275-2015
Amy Hahn	1616 Taylor Plz #6	620-521-2109
Alex Wolking	204 Sharecropper, Holcomb	620-640-8313
Aaron Sauseda	1523 N. 12th	620-277-5896
Mario Lopez	1402 E. Fair	620-275-7520
Virginia Lopez	1402 E. Fair	620-275-7520
Juanita Rojas		620-275-7638
Gilbert Rojas		620-275-7638
Corwin Keltner	1133 E. Kansas	
Dianne M (Hahn) Hunsberger	1203 Pinecrest	620-260-9126
Ty Keltner	501 N. 10th	435-773-2530
Patricia Allen	1185 Contour Rd	620-271-2404
Tim Soyer	17820 N. Mennonite Rd	620-276-6518
Jenna Allen	1185 Contour Rd	620-290-3614
Dustin Ketterling	4320 W. Jones Ave	620-521-1213
Moleta Cronin	PO Box 394	620-521-1484
Floyd W. Cronin	PO Box 394	620-521-2738
Roger Powers	1117 Harding	620-276-8973
Marla Powers	1117 Harding	620-276-8973
Gary Powers	1205 Circle Dr.	620-276-2693
Mada Walker	1120 Harding	
Bob Bates	309 Nelson	620-272-0948
Brenda Bates	309 Nelson	620-272-0948
Shelly Mueller	1609 Fleming	620-276-8785
J. Joan Lobmeyer	14420 S Rd 14	620-276-6339
Lola Wilson	1340 Upland Rd	620-276-3503
NAME NOT LEGIBLE	2221 Mohawk	620-640-8958
Rosie Gallardo	1307 1/2 9th St	620-521-9231
Sherry Germann	1707 Anderson St	620-640-8228
A.S. Knoll	2885 Chmelka Rd	620-277-2437
Cindy Oberheim	102 Jenny, Holcomb	620-277-2082
Delores Gillen	612 Kensington Blvd	620-276-2740
Deann Gillen -Lehman	6390 E. Lear Rd	620-272-0689
Brett Berry	2812 Belmont	620-272-0689
Rod Oberheim	102 Jenny, Holcomb	620-277-2082
Keith Downer	707 W. Maple	620-276-7711
Shelly Moore	1388 E. Johnson	620-272-0408
Marv Schoenberger	1016 Theron	620-275-6267
Nia Boor	618 Susan	620-276-0967

Charles Boor	618 Susan	620-276-0967
Kalisa Gonzalez	2507 N. 6th	620-275-0551
Carol Milan	201 Buffalo Jones Ave #300	620-260-6778
Marsha Valentine	702 E. Walnut	620-260-9939
John Walker	2912 E. Spruce	620-335-5525
Jesse Scott	621 Wheatridge	620-275-1445
LeaAnn Scott	621 Wheatridge	620-275-1445
Frances Embree	1508 Mikes	620-275-5200
Pedro Castro	1201 N. 3rd	620-640-5711
Rosa Esquivel	703 E. Johnson	620-272-0004
Elias Esquivel	703 E. Johnson	620-272-0004
Richard Burns	1505 E. Johnson	620-276-6924
Chris Swank	5000 W. Jones Ave	620-277-2883
Jesus Ledesma	807 Evans	620-275-9760
Frank Valverde	1218 Mulberry	620-271-9868
John Dreiling	709 Bancroft	620-260-9234
Gary L. Stoppel	1215 Parkwood	620-276-3164
Dona Tresner	1512 A St	620-260-4409
Robert Sutton	1510 A St	620-275-8990
Charlotte Elliott	1703 N. Main St	620-276-7582
Loren Elliott	1703 N. Main St	620-276-7582
Billy Leeper	1609 N. Main St	620-276-1733
Eunice Leeper	1609 N. Main St	620-276-1733
Lloyd Tiffany	1509 Johnson St.	620-275-2618
Patricia Hanna	1809 N. Main	620-276-6634
Kennet Hanna	1809 N. Main	620-276-6634
Sonia Acosta	1509 B St	620-272-0757
Eric Newberry	909 N. 5th	620-290-2740
Nita Anstaett	309 E. Price	620-276-8186
Jack Anstaett	309 E. Price	620-276-8186
Tom Steele	1606 B St	620-275-4953
Jim Steele	1606 B St	620-275-4953
Bob Almos	308 E. Holmes	620-271-8387
Stella C. Gill	605 E. Fair	620-275-0339
Lonnie Sassaman	204 Chelsey Ct.	620-275-2028
Cindee Sassaman	204 Chelsey Ct.	620-275-2028
Lewis Sassaman	1708 Belmont	620-276-8428
Shelley Brown	1305 E. Johnson	620-275-2086
Richard Brown	1305 E. Johnson	620-275-2086
Mary McMillan	607 Conkling Ave.	620-275-2367
Carolynn Polk	2501 N. 3rd	620-276-8019
Travis Polk	2501 N. 3rd	620-276-8019
Steven Stucky	1508 Kingsbury	620-275-6491
Debbie Stucky	1508 Kingsbury	620-275-6491
Vicky Hunter	2201 N. 8th St	620-272-0453
Carl Hunter Jr.	2201 N. 8th St	620-272-0453
Peg Hunter	307 W. Albert	620-276-8689
Carl Hunter Sr.	307 W. Albert	620-276-8689
Ramiro Mejia	2201 A Street	276-4375
Consuelo Hernandez	1515 N. 8th Street	277-5211
Robert Renick	724 Center	276-7072
Barbara Renick	724 Center	276-7072

Marilyn Fairbairn	1505 E. Hackberry	276-7194
Javier Olguin	2401 N. Main Street	271-0347
Hazel Jones	1608 Longhorn	276-7312
James Carroll	1708 Hattie	276-3872
Beth Carroll	1708 Hattie	276-3872
Louis Boultinghouse	1616 E. Johnson	276-6687
Lois Jean Landrum	1616 E. Johnson	276-6687
Kay Lee	2621 Carriage Lane	275-6445
Robert Lee	2621 Carriage Lane	275-6445
Harold Wilken	2615 Carriage Lane	276-2996
Nancy Wilken	2615 Carriage Lane	276-2996
Rebecca Landgraf	1609 A Street	275-6447
Wilbur Landgraf	1609 A Street	275-6447
Bill Archibald	1103 E. Fair	275-5274
Leora Archibald	1103 E. Fair	275-5274
May I. Godfrey	1604 N. 10th Street	275-1565
Lyle Godfrey	1604 N. 10th Street	276-1565
Bobbi Knoll	3930 Schulman	805-2427
Brooke Hawks	303 Redford, Holcomb, KS 67851	260-7846
Cathy Wheeler	2309 N. 6th Street	272-0770
Florine LeClerc	701 E. Fair	272-7210
Tim Tomlin	1609 Safford	276-8504
Susan Snyder	3501 N. Campus Drive #105	271-2978
Terry Algrim	906 E. Edwards	275-4968
Cindy Becker	1219 Center	275-0307
	1605 Center	271-2816
Ray Brainard	1605 Center	271-2816
Dustin Richardson	508 N. 4th Street	805-2200
LaRue Robinson	1709 N. 3rd Street	275-1355
Ronnie Hemmert	809 E. Fair Street	276-7855
Andrew Stinemetz	2115 Antler Ridge	275-2029
Priscilla Corpus	604 E. Edwards	276-6386
Raul Landaverde	604 E. Edwards	276-6386
Geraldine Mann	1718 Janice Lane	276-7836
Todd Elsen	1406 N. 3rd Street	276-8859
Jennifer Elsen	1406 N. 3rd Street	276-8859
Harold Mai	1155 N. Anderson Road	276-7702
Janice Olson	1107 E. Harding	640-1089
Kris Tanner	104 Brock Place	275-2905
Maxine Jewell	3307 Jantz	
Jerry Jones	916 Pershing Avenue	276-4280
Linda Mowry	3045 Schulman	275-9148
Beth McDonald	903 N. 8th Street	290-2029
Kristin Douglass	1620 Jan Street	521-5606
Michelle Mayo	2605 E. Six Mile Road	275-7847
Noelle		272-4739
Jacque Hill	600 Laura Lane, Holcomb, KS 678	277-0808
Elizabeth Mackenzie	1218 Parkwood	276-6191
Kathleen Befort	2208 E. Fair Street	640-1588
Terry Turner	1307 N. 7th Street	276-7591
Alan Cheatum	821 Fitz	275-4014
Catherine Reinert	511 Stoeckly Place	275-5639

Charles Reinert	511 Stoeckly Place	275-5639
Steve Bagnell	1501 Harding	275-5904
Bobbie Bagnell	1501 Harding	275-5904
Roselyn Nicklaus	708 E. Edwards	275-5736
Edward Nicklaus	708 E. Edwards	275-5736
Dalana Billinger	914 E. Edwards	275-2570
Denise Wishon	2103 Antler Ridge	275-1856
Wen Wurst	1801 Amir Circle	276-8888
Rusty Farr	1025 E. Walnut	276-3071
Virginia Enslow	901 Center	276-8818
Patsy Barber	1203 Belmont	276-9940
Jon Craig	1624 E. Johnson	275-4146
Linda Adams	1118 Pershing	521-0566
Helen Lee	2401 Belmont	276-6618
May Craig	1624 N. Johnson	272-1716
Dorothy Bartlett	1216 Belmont Place	276-2424
Irene Bryant	910 N. 2nd Street	276-7535
Shirley Klotz	2409 Fleming	275-0315
Jon Kempton	1703 C Street	276-2876
Jackie Schreibvogel	202 Sharae, Holcomb, KS 67851	277-2262
Jose Angulo	513 N. 9th Street	271-0709
Mario Ortega	218 Bellvue Avenue	937-0660
Bill King	1102 Mockingbird Lane	276-7454
John Hotz	912 E. Edwards	276-8978
John Miller	1609 Grandview Drive East	276-7697
Harvey Brungardt	2607 Carriage Lane	272-6936
Chuck Keller	1104 Mockingbird Lane	275-6619
Gary Fuller	1501 Melanie Lane	276-7008
Janal Burnside	207 Bullard Drive	275-1110
Leona Meadors	1501 B Street	276-6608
Audrey Law	2705 Rebel Road	276-8487
Molly Wieland	902 N. 3rd Street	276-2257
M. Carol Hodgkinson	612 Magnolia	275-5450
Patricia LeClerc	1204 Labrador	276-6087
Janice Collins	1612 E. Fair	275-4630
Dale Meadors	1501 B Street	276-6608
E Hodges	1001 E. Walnut	275-4379
Priscilla Hallberg	1001 E. Walnut	275-4379
Gordon Hallberg	1001 E. Walnut	275-4379
Kurt Peterson	2912 El Dorado Place	260-6936
Michael Collins	1612 E. Fair	275-4630
Daryl Hamlett	1823 Koster	275-2853
Amy Hamlett	1823 Koster	275-2853
Janet Major	1508 Harvest Lane	275-4878
Rosemary York	1550 N. Twinsprings Ra	276-6161
Patricia Sander	1412 N. 3rd Street	276-7556
Kevin Ochampaugh	2011 Arapaho	272-9240
Charles Stones	1722 Parkwood Lane	276-7266
Ardith Stones	1722 Parkwood Lane	276-7266
Asel Harder	803 E. Johnson	275-5191
Joanne Harder	803 E. Johnson	275-5191
Harland Graber	707 E. Johnson	276-6895

Lorraine Graber	707 E. Johnson	276-6895
Charles Stevens	1720 Parkwood Drive	276-6965
Delores Stevens	1720 Parkwood Drive	276-6965
Tammy Kells	1718 Parkwood Drive	272-2826
Mary Stagaard	1716 Parkwood Drive	276-3055
Isac Veliz_Diaz	1712 Parkwood Drive	260-9066
Richard Gonzales	1710 Parkwood Drive	276-3973
Linda Gonzales	1710 Parkwood Drive	276-3973
Charlotte Kimsey	1713 Parkwood Drive	276-8436
Dona Rouse	1717 Parkwood Drive	640-8166
Doris Dyer	1719 Parkwood Drive	276-7749
Betty Jo Johns	709 Price	276-8619
Joseph Johns	709 Price	276-8619
Pat VanDolah	1512 Cottontail Court	275-5976
Kenny Becker	1219 Center	272-7617
Larry Johnston	1610 Anderson Street	275-4779
Trudy Ortman	1710 Belmont	
Erin Francoeur	2012 N. 7th Street	
Kathleen Younger		
Cheryl Sullivan		
Lenoir Randle		
Cindy Steggall		
Jean Hicks		
Amanda Stuart		
Won Ok Pak		
Nancy Herrada		
Enasimo Ibarra		
Maria Anderson		
Maria Guzman		
John Yount		
Sherri Smith		
Sabrina Koster		
Lorena Berry		
Albert Gaines	905 Davis	275-8370
Brenda Garcia	6875 Lyle Road	290-2100
Priscella Ibarra	205 E. Maple	272-0643
Michelle Parker	2114 Antler Rdge	275-2251
Kelly Owings	709 N. 7th Street	521-1854
Kerry	803 N. 4th Street	260-6863
Dora Leen	1309 Hackberry	260-9164
Antonia Laurelez	411 E. Santa Fe	272-0327
Donna Hipp	2411 Oakley	275-0888
Amy Rodriguez	609 N. 12th Street	275-8719
Curt Parker	2114 Antler Ridge	275-2251
Donna Parker	1612 Center	275-5267
Gene Parker	1612 Center	275-5267
Helen Michel	1605 Center	276-7975
Kelly Bicket	1622 Center	276-7911
Gary Bicket	1622 Center	276-7911
Carla Richmeier	1607 Center	272-1238
Loran Richmeier	1607 Center	272-7591
Tiofilo Gallardo	703 E. Santa Fe	



Sue Rodriguez		
Enedine Rodriguez		
Jessie Rodriguez		
Jessa Smith		
Jan Smith		
Raul Tapia		
Mario Molina		
Pete Perez		
Dannyal Peck		
Rodolfo Nunez		
Kristina Connor		
Lupe & Elda Franco		
Dean DeWitt		
Jennifer Stevens		
Carol Vigil		
Elizabeth Castro		
Troy Huber	3993 W. Jones Avenue	277-0727
Christy Huber	3993 W. Jones Avenue	277-0727
Marceline McVey	901 N. 13th Street	
Laura Baier	2880 N. Farmland Road	271-0501
George Cain	1514 N. 9th Street	271-0057
Bernice Stroh	820 Fitz	276-8058
Marie Loving	2013 Pinecrest	275-5630
John Vagher	1610 N. Main Street	276-3375
Norma Meier	1401 Melanie Lane	272-9748
Devin Treaster	1301 Melanie Lane	805-2463
Kelsey Treaster	1301 Melanie Lane	650-0078
Verlene Kunz	1307 Melanie Lane	275-4057
Oscar Kunz	1307 Melanie Lane	275-4057
Troy Dumler	1511 Pioneer Road	276-2553
Pia Maupin	710 Teitelbaum Avenue	272-0240
Theresa Stafford	309 W. Kansas Avenue	276-8180
Marlene Wilson	2209 Cherokee Road	275-1803
Alfred Towles	1121 Harding Avenue	
Carolyn Wilson	950 Jennie Barker Road	290-6261
Melvin Wilson	502 Telegram Avenue	
David Knoll	1716 Anderson Street	276-3475
Beverly Knoll	1716 Anderson Street	276-3475
Bill Gaschler	1209 Belmont	275-4487
Jon Heiman	1815 Pawnee	271-0140
Manual Gomez	1605 E. Johnson	276-3077
Rosa Gomez	1605 E. Johnson	276-3077
Tawna Miller	1620 Pioneer Road	275-1296
Sandra Brennan	1003 W. Campbell	275-8347
Susan Mustain	1015 E. Lamplighter	275-6464
Dale Taylor	1607 Longhorn Drive	276-6803
Don Bohl	1806 A Street	272-7283
Jeanette Taylor	1607 Longhorn Drive	276-6803
John Holmes	2524 B Street	276-7927
Darrel Taylor	210 N. 3rd Street	275-5368
George Pappas	1211 Pepper	276-2678
Bob Russell	2606 N. 8th Street	276-8592

Milton Thomas	802 W. Maple	276-2728
Ben Isaac		275-7519
Raymond Hands	706 Edwards	275-1282
Robert Hensley	2110 Sunflower	276-2019
Robert Baker	2307 Jones	275-4232
Neva Maxfield	5520 E. Allen Drive	279-9732
Betty Schreibvogel	1505 Rowland Road	276-6362
Mary Binns	950 Jennie Barker Road	276-6388
Leona Yardley	2018 N. 3rd Street	276-6889
Marjarie Phipps	1923 Sloan #2	
Chas Maxfield	5520 Allen Drive	275-9732
Randy Pickard	308 W. Maple	277-6445
Jason Bro	611 Elm Street	272-0110
Mark Showalter	2314 Heritage	272-0256
Tim Long	2011 Antelope	805-6124
Tiffany Long	2011 Antelope	805-6124
Arthur Green	6722 Lyle Road	277-0173
Doris Green	6722 Lyle Road	277-0173
Harold Williams	1911 N. 8th Street	937-1681
Rick Hands	701 E. Edwards	521-5550
Dane Pritt	1125 Upland Road	260-9535
Sarah Bayerle	1618 E. Johnson	276-7139
John Bayerle	1618 E. Johnson	276-7139
Felix Cervantes	1620 E. Johnson	640-3739
Alejandra Llames	1620 E. Johnson	640-2290
Mark Bartel	1626 E. Johnson	339-5708
Guille Hinde	1631 E. Johnson	521-0649
Josh Hinde	1631 E. Johnson	521-9123
James Spence	1706 Fleming	275-4916
Georgia Spence	1706 Fleming	275-4916
Ed Ziegler	1621 E. Johnson	272-0109
Susan Ziegler	1621 E. Johnson	272-0109
Merlene Wampler	1619 E. Johnson	276-7676
Frank Hill	1619 E. Johnson	276-7676
Sandy Skipton	1611 E. Johnson	276-9225
Steve Skipton	1611 E. Johnson	276-9225
McCashen Mohler	1606 E. Johnson	275-4664
Kevin Mohler	1606 E. Johnson	275-4664
Janice Mohler	1606 E. Johnson	275-4664
Kevin Boultinghouse	408 Magnolia	271-3695
Cyndi Kuhlman	3313 Primrose	272-0901
Derek Kuhlman	3313 Primrose	272-0901
Mr. Allen	P.O. Box 454	277-2622
Rosemarie Allen	P.O. Box 454	277-2622
Dianna Hamlin	1806 Pat's Drive	275-0802
Elizabeth Mendoza	202 Buffalo Drive	805-5090
Heidi Gibson		276-4395
Brenda Myers	P.O. Box 955, Holcomb, KS 6785	277-0027
Remigio Servantez	2124 Tara Drive	260-9065
Shanna Jagels	2406 Commanche	275-0247
Travis Kessler	2324 N. 8th Street	521-9118
Kristen Ayala	2806 Belmont	272-9347

Samuel Mendoza	202 Buffalo Drive	805-5090
Patricia Merz	605 Center	275-9518
Mike & Glenda Epp	2204 Cherokee	271-0283
Eldora Kleysteuber	1507 Mac	276-6916
Daniel Lofquist	2905 Belmont	402-620-2070
Suzana Prieto	3112 W. Kathryn	640-3135
Hermelinda Chavez	1310 Hattie	272-0151
Patsy Garcia	2709 Chainey Street	806-584-5394
Kyle Poynez	2709 Chainey Street	662-882-3119
Martha Franco	2003 A Street	275-7270
Heraclio Olvera	310 Anderson Street	276-3137
Mary Long	2401 Yosemite	920-227-7694
Michael Lake	607 E. Johnson	275-5428
Erin McDonnell	712 N. 1st Street	275-8320
Robin Ford	2502 C Street	272-1794
Anita McGraw	1207 Kingsbury	276-8764
Liliana Mandigo	1509 E. Fulton Terrace	271-0877
Ramiro Ramirez	702 Jake Street	580-651-4884
Olivia Salsedo	3770 W. Jones Avenue	640-5131
Lon Wartman	2107 Grandview	272-9866
Steve Harris	2306 Menke	805-5205
Judy Harris	2306 Menke	805-5205
RYAN RYMAN	302 N. MAIN, PIERCEVILLE	620-290-1098
LAVON D. BURROWS	1716 GLENELLEN DR	620-276-3625
HOWARD L. HAMLIN	1608 CENTER	620-275-4901
LEIGH NUZUUM	2708 ROWLAND RD	620-276-8562
PAULA KNOLL	2202 CRESTWAY #18	620-276-6003
PATRICK SMITH	2706 SHAMUS	620-275-8536
DON LA JESSE	706 N. 13TH STREET	620-276-5263
ROWENA TURNER	618 MAGNOLIA	620-276-2534
ROBIN MARSH	807 N. 5TH STREET	620-276-8177
LORINE HEWSON	804 N. 5HT STREET	620-275-2946
CHARLES DRUSSEL	3195 W. PARALLEL RD	620-275-1756
SHERRY DRUSSEL	3195 W. PARALLEL RD	620-275-2959
DONALD R. LEAR	4280 E. LEAR RD	620-276-6287
RANDY JOE MARSHALL	1106 PERSHING AVE	620-276-0643
DOREENA MARSHALL	1106 PERSHING AVE	620-276-0643
KATHY FRIESEN	1904 CRESTWAY	620-290-1011
STEVE KEMPKE	809 E. JOHNSON	620-275-5761
BRIAN REID	809 E. JOHNSON	620-275-5761
ELIZABETH COPP	1290 UPLAND RD	620-272-0750
MICHAEL KEMPKE	1715 PINECREST	620-276-0896
CHRISTY KEMPKE	1715 PINECREST	620-276-0896
LEONARD RICH	1107 JOHNSON ST	620-275-5192
PHILLIP RICH	1107 E. JOHNSON	620-275-5192
TWILA RICH	1107 E. JOHNSON	620-275-5192
JOHN GIES	1001 E. JOHNSON	620-275-4043
MONICA GARCIA	1712 JANICE LANE	620-275-4536
JR GARCIA	1712 JANICE LANE	620-275-4636
JIMMY R GARCIA	1712 JANICE LANE	620-275-4536
MARK ESTRADA	615 PENNSYLVANIA AVE	620-271-0496
RICK ALBERS	406 W. BELLEVUE	620-276-2046

JIM DAWSON	1606 N. 7TH STREET	620-275-9729
ED BORGMAN	570 GINGER ST	620-275-4955
JOE DELGADO	2702 N. 7TH STREET	620-276-3901
JOSE BARRAZA	1335 ROLLING HILLS	620-290-6853
DENISE WEBER	1703 N. 6TH STREET	620-276-6826
	2916 FLEMING	620-521-0232
BRUCE KOEHN	1717 BELMONT PL	620-640-4938
HELEN PALACIO	3340 N 8TH STREET	620-272-2050
DANIEL	10465 E. 7 MILE RD	575-973-2296
KIM HEDRICK	941 AMY ST	620-290-2285
CARL SMITH	908 PEARL	620-275-5582
BRIANNA ANDERSON	309 SANTA FE, HOLCOMB	620-290-1205
TERRY HORNBACK	2605 N. 7TH STREET	620-276-3432
RAY BRIBIESCA	1822 CHEROKEE	620-276-3866
STEVE RUPP	407 N. 5TH STREET	620-275-7780
CHARLES R. DAVIS	603 N. 2ND STREET	620-275-8420
GREG SPRINGSTEEN	814 N. 1ST STREET	620-290-3876
DONNA GERSTNER	804 HAROLD AVENUE	620-275-9673
JOAN SCHERMAN	804 HAROLD AVENUE	620-275-9673
JOHN WASHINGTON	1201 PARKWOOD LANE	620-275-1039
TIM BENNETT	407 W. EMERSON	620-272-1625
DEBBIE	950 N. JENNIE BARKER RD	620-290-5099
DOUGLAS MCVEY	2018 DENNISON	620-276-6894
JOHN SCHEOPNER	1506 PATS DR	620-276-2298
DAVE MERZ	605 CENTER	620-275-9518
GERALDINE MOORE	2507 LAMPLIGHTER	620-275-4811
GREG SUDERMAN	2917 PATTY PL	620-275-2789
SHERRI SUDERMAN	2917 PATTY PL	620-275-2789
TERESA SOUTHERN	855 N. OEDING	620-276-3957
EDDIE R. SOUTHERN	855 N. OEDING	620-276-3957
MARY BETH DOTY	3204 PRIMROSE	620-275-2787
ARCHIE CLOUGH	2605 E. FAIR #2	620-277-6397
ANTONIO VALADEZ	517 CHESTERFIELD DR	620-260-4530
CLEO MC KINNIE	703 W. CAMPBELL	773-230-9323
DAVID CLOUD	1809 MIKES DR	620-276-7211
MELISSA LEIKER	1402 N. 3RD STREET	620-640-4242
JIMMY GALLIART	324 GARDEN CITY	620-275-0506
KEN GLANZER	1212 RIDGEWOOD	620-271-0262
CONNIE BONWELL	1610 NEIL	620-276-6054
CLETA TUCKER	1709 C STREET	620-275-0777
EDITH KNOLL	2019 CAMPUS	620-276-3945
HAZEL SKINNER	906 E. THOMPSON	620-275-0415
GENEVA L. BEHR	810 E. PRICE	620-275-5395
WAYNE SCOTT	702 MOORES AVE	620-272-0941
JUANITA CROTTY	712 E. FULTON	620-276-2606
FREDA SCOTT	702 MOORES AVE	620-272-0941
JACKSON NORTON	714 BANCROFT	620-276-3116
MARIA C. ORTIZ	621 W. OLIVE	620-276-3912
MAYRA HERNANDEZ	909 N. TAYLOR	620-290-1130
BRYANA RANDOP	1804 DIANE	620-521-4429
HEATH RANDOP	1804 DIANE	620-521-4429
ANA ANDROVIA	419 MAGNOLIA	620-271-0541

ANITA GALLARDO	906 W. MAPLE	620-521-7888
GLORIA BROWN	2002 HATTIE	620-937-3419
JENNY PINEDA	1703 N. 11TH STREET	620-272-0350
MARIA PINEDA	1703 N. 11TH STREET	620-272-0350
JON MILD	2505 N. MAIN	620-271-0545
CARALY DIANNE CONNER	11505 S.E. LAKEVIEW	765-4022
GARY TABOR	702 E. PRICE	620-276-7384
POLLY S	2601 W. MARY #412	620-276-4285
JOHNNY BERRY	709 HOWERTON PL	620-276-2605
KELLY NEVIN	1318 SUMMIT	620-272-2646
FAYE M DOYLE	703 N. TAYLOR	620-276-3680
TED E. DOYLE	703 N. TAYLOR	620-276-3680
TERRANCE G. ALLEN	2811 BELMONT PL	620-276-6405
SHIRLEY STINEMETZ	616 N. 13TH STREET	620-275-1884
CARMEN SAMBRANO	702 E. FULTON	620-271-749?
BETTY SCHREIBVOGAL	4805 E. SCHULMAN	620-275-7897
RICHARD SCHREIBVOGAL	4805 E. SCHULMAN	620-275-7897
MARTHA J. MORBY	2708 EASY ST	620-276-3540
CHARLES J. ROBERTSON	1010 N. 5TH STREET	
GERALD SPEER	606 PERSHING, SUITE 308	620-275-0210
WOODROW PETES	6905 PERSHING	
JEANETTE ACOSTA	1110 SAFFORD AVE	620-260-9077
MARIA TREJO	FARMLAND RD	
TED TREJO	FARMLAND RD	
GWYNETH FRACK	10806 KOSTER	620-275-1982
BARBARA SPRINGSTEEN	607 AMY	620-272-9963
EPY GARCIA	1204 PINECREST	620-521-1011
ELAINE GARCIA	1204 PINECREST	620-521-1011
ERIC SIEBERT	1213 PARKWOOD	620-276-3043
CHELSEA SIEBERT	1213 PARKWOOD	620-276-3043
RYAN PETERSON	1211 PARKWOOD LANE	620-272-9750
MARIA PETERSON	1211 PARKWOOD LN	620-272-9750
DORA CARRILLO	1203 PARKWOOD LN	620-260-9688
JIM GARDIVER	1206 PARKWOOD LN	516-4473
JOSEPH HUMPHREYS	1208 PINECREST	620-640-2963
BROOKE A. HUMPHREYS	1208 PINECREST	620-275-4258
JOSE ORTEGA	1210 PINECREST	620-275-4258
FIDEL FRAIRE H	1212 PINECREST	620-277-6738
DOROTHY MERZ	1222 PINECREST	620-276-3369
LAVON KAY KUHLMAN	950 JENNIE BARKER #8	275-5778
CHRISTINA HAVSCHILD	1224 PINCREST	620-640-5687
DUSTIN PETRUS	1207 CHESTNUT	620-260-6637
JESSE CRUZ	1603 GLENELLEN	620-275-1427
JERRY BITTER	3280 N. FARMLAND RD	620-276-7085
DAVID JOHNSON	2006 CHEROKEE	620-275-0388
CARMEN R. FRAZER	111 N. JOHNSON, KENDALL	620-373-2044
ROXANNE L. HECKEL	108 VERNA DR, HOLCOMB	620-640-2839
MEGAN HECKEL	108 VERNA DR, HOLCOMB	620-271-4459
ANNA ALVAREZ	213 CONKLING AVE	469-556-0946
BENIGNO RIVAS	BLANK	620-640-3449
JULIE WALTZ	1605 GEORGE	620-521-4418
JAZMIN CARO	4020 E. LAMONTE	620-272-3442

KAREN HECK	1518 PIONEER RD	620-276-2491
CAROLYN MYERS	1533 KENSINGTON BLVD	620-276-6858
ANN BURGESS	108 N. MAIN	620-275-2322
MICHELLE FREEMAN	2206 N. 7TH STREET	316-239-9969
LINDA ACKERMAN	1517 HARVEST	620-275-9701
MARIAN HANFA	12060 CACTUS	620-272-3227
SHARON BREWER	902 LABRADOR	620-276-2480
JD BREWERS	902 LABRADOR	620-276-2480
LINDA LANSDON	1839 KENSINGTON	620-275-9323
GLORIA LEFORT	2112 N. 8TH STREET	620-276-4213
CYNTHIA A. JAXSON	609 EVANS	620-276-7456
DANELLE KENDALL	1807 COMANCHE	620-290-8398
KARLA SCRIVEN	909 W. CAMPBELL	620-276-7526
JOYCE BRUNGARDT	613 FIRST	620-275-5104
MARLENE IWERT	601 BRIAR HILL	
VINCENT H. SIMMONS	1404 N. 3RD STREET	620-275-584?
DELORES G. SCHMIDT	1708 E. FAIR	620-290-2854
MILTON SCHMIDT	1708 E. FAIR	620-290-2851
MICHAEL HINER	301 4TH STREET	620-521-6508
DEBRA K. MESA	309 E. MAPLE ST	620-276-7239
DANA J. MANNA	306 ANNA, HOLCOMB	620-272-7744
WAUNETA MESSENGER	1601E. FAIR	
NAME NOT LEGIBLE	412 1/2 N., MAIN	
NAME NOT LEGIBLE	1110 N. 7TH STREET	
ORA SWORDS	1110 N. 7TH STREET	
NAME NOT LEGIBLE	4101 E. HWY 50 #454	
VICKI KREHLRIL	5515 W. GANO RD	620-275-4975
MARY NYBERG	809 EVANS	620-275-2720
VICKI BRASWELL	720 AMY	620-290-7233
CHRISTINA HANIGAN	1801 GRANDVIEW EAST	620-271-0282
CAROLE GEIER	1125 PRAIRIEVIEW	
ALAN RIEDEL	910 E. EDWARD	
DAVID NANNARONE	975 SMITH	620-275-4517
HARVEY COEN	2510 N. 7TH STREET	620-275-5504
GARY CONDIT	605 N. 7TH STREET	620-271-0898
BECKY PATTEROSN	9090 N. JENNIE BARKER	620-272-9040
EPHRAIM PEREZ	616 N. 9TH STREET	620-215-1126
BRANDY SEIBERT	905 N. 12TH STREET	620-805-9102
RIEANDRA SCOTT	905 N. 12TH STREET	620-271-0447
ELIZABETH VIRQUEZ	1313 SUMMIT	620-937-1176
CHELSEA VILLATORO	301 S. CRANE #6	620-640-3699
ADRIAN RUIZ	BLANK	620-408-6032
NAME NOT LEGIBLE	1616 LONGHORN	620-272-0002
MARGARET ANDERSON	1616 LONGHORN	620-272-0002
BARBARA HAHN	602 W. THOMPSON	620-276-242?
JOHN MOWRY	3095 SCHULMAN	620-640-8471
JANEKK NUSS	BLANK	620-357-8772